

BOUNDARY LOCATION  
 SITUATED IN  
 CITY OF ASHLAND  
 JACKSON COUNTY OREGON  
 J.H. CLABBY CIVIL ENGINEER  
 MEDFORD OREGON  
 AUGUST 16, 1951

382

Survey Narrative to Comply with Sec. 87-330, 1947 Oregon State Laws.

Survey for: Fred O. Stolp  
Ashland, Oregon

Location: A tract of land northwesterly and bordering the northerly line of Laurel Street, and easterly and bordering the easterly line of Almond Street in the City of Ashland, Jackson County, Oregon.

Purpose of Survey:

To establish boundary.

Procedure:

Found and used centerline intersection monuments at Laurel and High Streets, and Manzanita and High Streets, also located centerline intersection of Laurel and Main Streets and located center line intersection of Laurel and Almond Streets, from which points laid out boundary of tract as shown in description and plat.

J. H. Clabby

August 1951

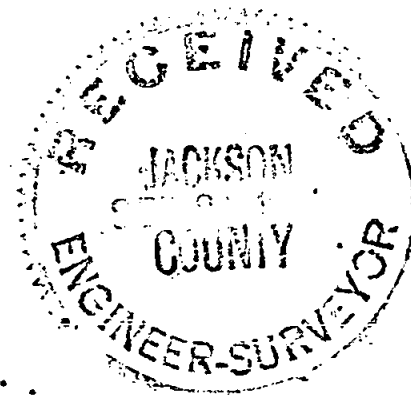
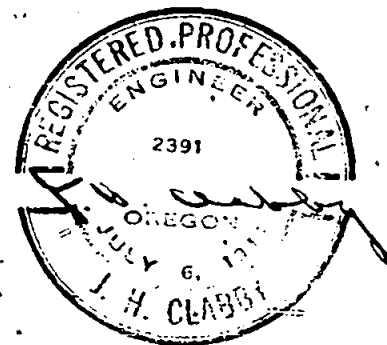

Survey Narrative to Comply with Sec. 87-330, 1947 Oregon State Laws.

Survey for: Fred O. Stolp  
Ashland, Oregon

Location: A tract of land northwesterly and bordering the northerly line of Laurel Street, and easterly and bordering the easterly line of Almond Street in the City of Ashland, Jackson County, Oregon.

Purpose of Survey:

To establish boundary.

Procedure:

Found and used centerline intersection monuments at Laurel and High Streets, and Manzanita and High Streets, also located centerline intersection of Laurel and Main Streets and located center line intersection of Laurel and Almond Streets, from which points laid out boundary of tract as shown in description and plat.

J. H. Clabby

August 1951

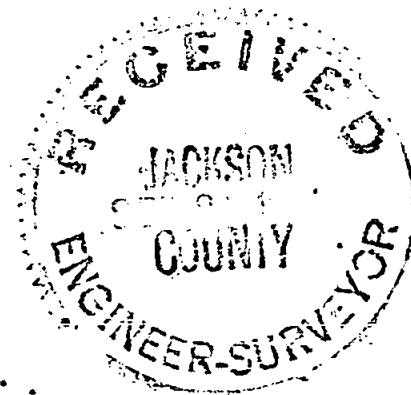
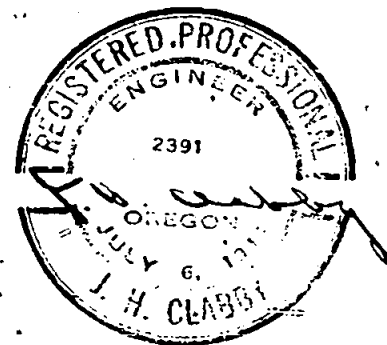

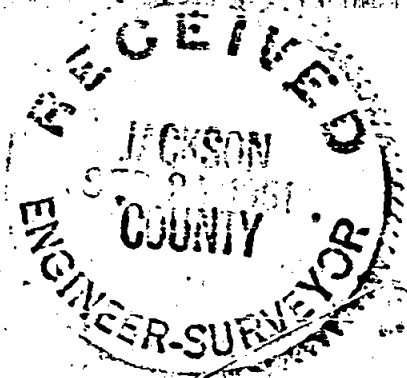
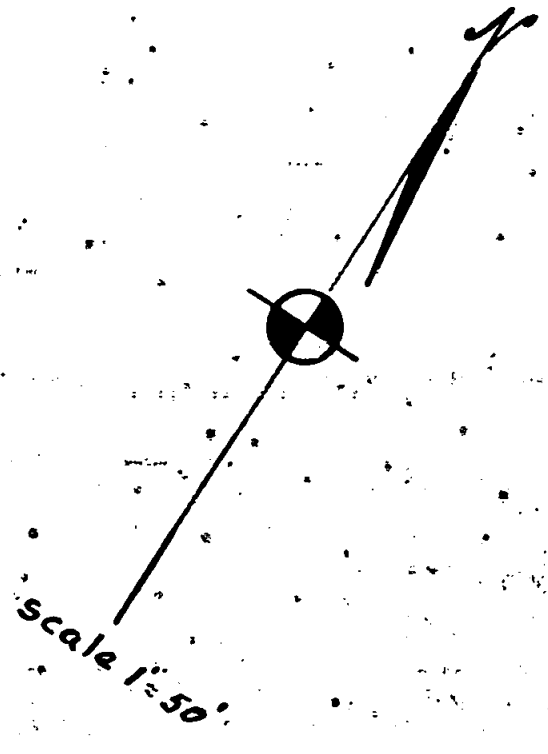
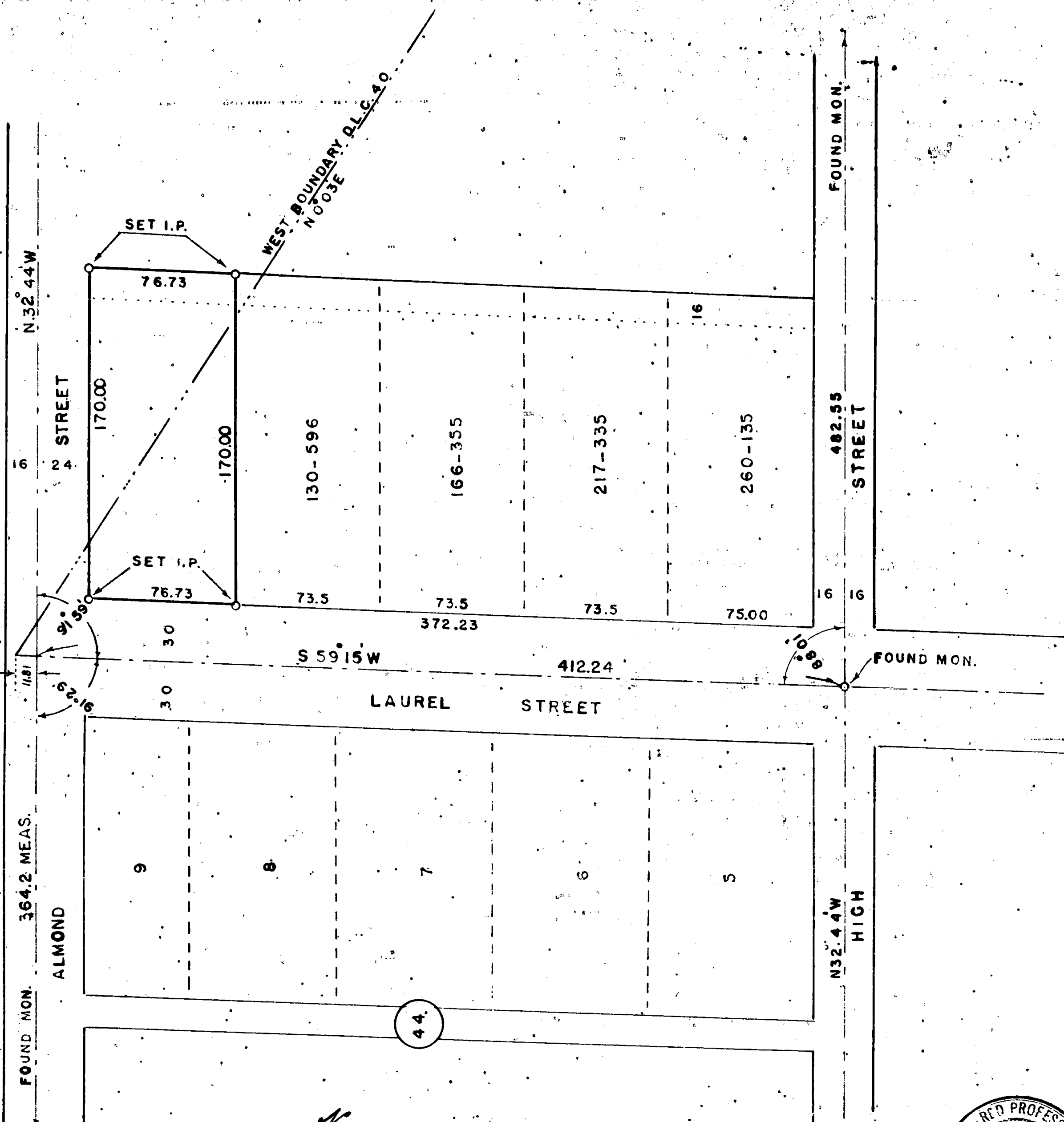

BOUNDARY LOCATION  
 SITUATED IN  
 CITY OF ASHLAND  
 JACKSON COUNTY OREGON  
 J.H. CLABBY CIVIL ENGINEER  
 MEDFORD OREGON  
 AUGUST 16, 1951

382