

S.W. COR. LOT 24
ENOCH WALKER SUBDIV.

VACATED STREET

FOUND I.P.

HOWARD AVENUE
N. 0° 01' 30" W.
1081.74' MEAS.



BOUNDARY LOCATION
PROPERTY SITUATE IN
D.L.C. 59 T37S R2W WM
LOT 24 ENOCH WALKER SUBDIV.
JACKSON COUNTY, OREGON

381

JH CLABBY CIVIL ENGINEER
MEDFORD, OREGON AUGUST 3, 1951
SCALE 1" = 100'

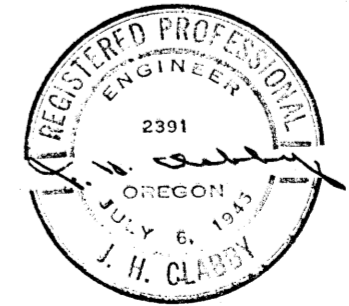

FOUND S.W. COR. D.L.C. 59

DE BARR AVENUE

S. 89° 54' 45" E. 2009.85'

OLD PACIFIC HIGHWAY
MERRIMAN ROAD

N. 28° 39' 30" W. 1283.02'
LOCATED @ INTERSECTION

Survey Narrative to Comply with Section 87-330, 1947 Oregon State Laws.

Survey for: Francis Stafford Nelson

Location: Survey of portion of Lot 24, Enoch Walker Subdivision contained in D. L. C. No. 59, Township 37 South, Range 2 West, Willamette Meridian, Jackson County, Oregon.

Purpose: To establish boundary lines of two parcels of land in above Lot 24, Enoch Walker Subdivision.

Procedure: Found concrete monument at the Southwest corner D.L.C.No. 59.

Using established bearing of Howard Avenue and DeBarr Avenue found and used point at the intersection centerlines of DeBarr

Avenue and Merriman Road. Also found and used center line intersection point of Merriman Road and Midway Road.

Measured from Southwest corner D.L.C. No. 59, 1121.74 feet, North

0° 01' 30" West along East line of Howard Avenue to establish South line Lot 24 Enoch Walker Subdivision. Also measured from intersection

of South line DeBarr Avenue and southwesterly line of Merriman Road

North 28° 39' 30" West 1283.02 feet to establish south line Lot 24.

Calculated bearing at South line Lot 24 from Enoch Walker plat to be

North 89° 57' 30" East and measured from Southwest corner Lot 24 along said line 601.26 feet to the point of beginning of this survey.

August 1951

J. H. Clabby

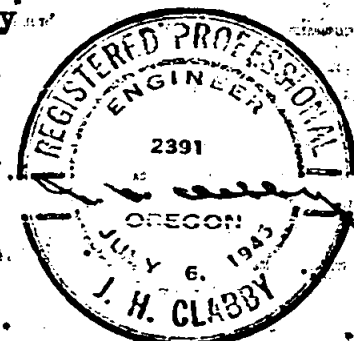

Survey Narrative to Comply with Section 87-330, 1947 Oregon State Laws.

Survey for: Francis Stafford Nelson

Location: Survey of portion of Lot 24, Enoch Walker Subdivision contained in D. L. C. No. 59, Township 37 South, Range 2 West, Willamette Meridian, Jackson County, Oregon.

Purpose: To establish boundary lines of two parcels of land in above Lot 24, Enoch Walker Subdivision.

Procedure: Found concrete monument at the Southwest corner D.L.C.No. 59.

Using established bearing of Howard Avenue and DeBarr Avenue found and used point at the intersection centerlines of DeBarr

Avenue and Merriman Road. Also found and used center line intersection point of Merriman Road and Midway Road.

Measured from Southwest corner D.L.C. No. 59, 1121.74 feet, North

0° 01' 30" West along East line of Howard Avenue to establish South

line Lot 24 Enoch Walker Subdivision. Also measured from intersection

of South line DeBarr Avenue and southwesterly line of Merriman Road

North 28° 39' 30" West 1283.02 feet to establish south line Lot 24.

Calculated bearing at South line Lot 24 from Enoch Walker plat to be

North 89° 57' 30" East and measured from Southwest corner Lot 24 along

said line 601.26 feet to the point of beginning of this survey.

August 1951

J. H. Clabby

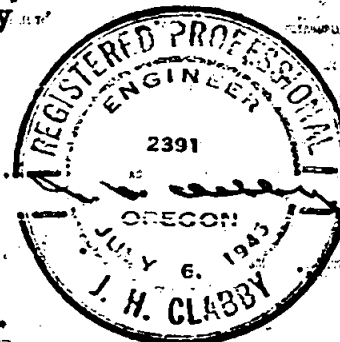

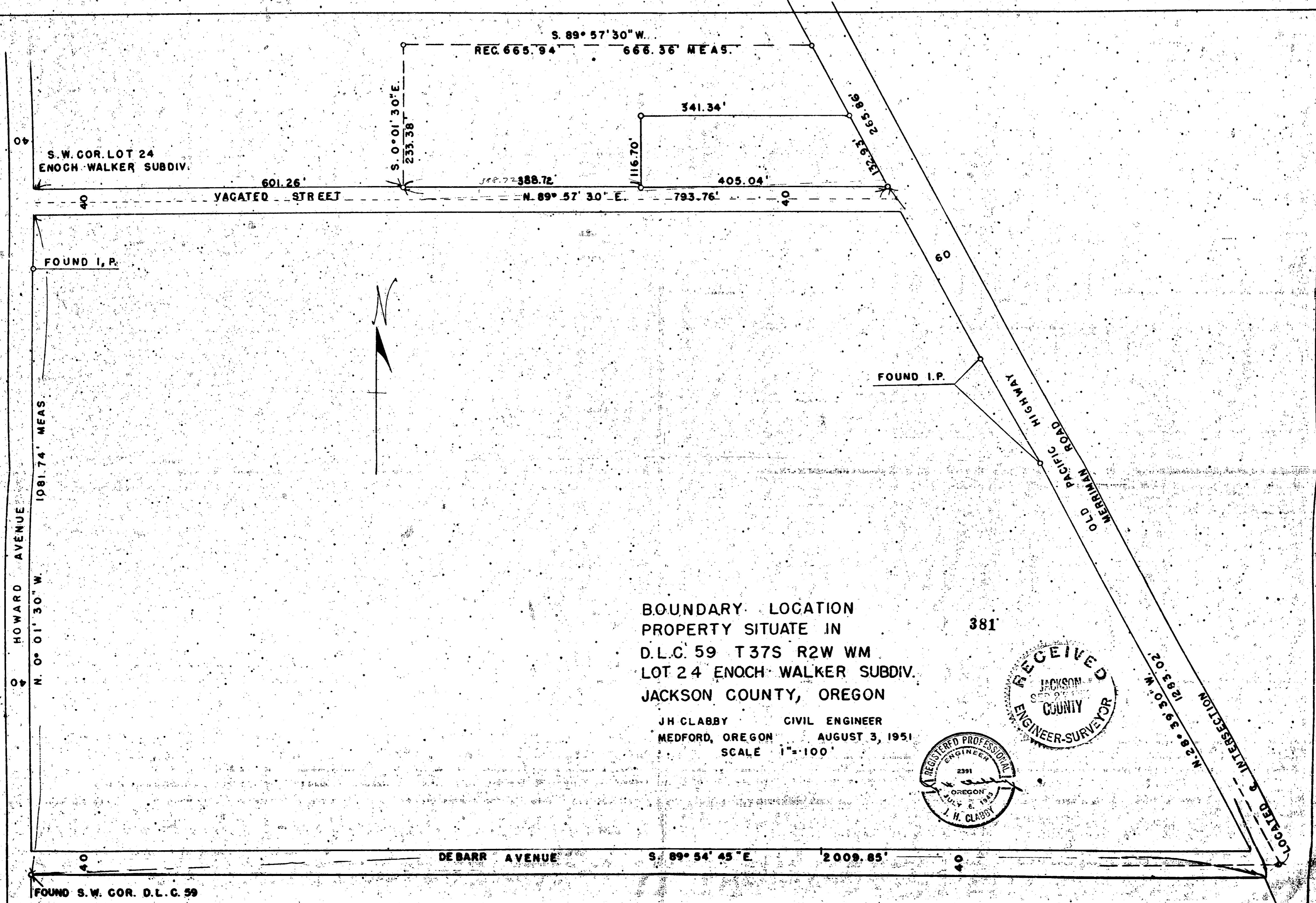

BOUNDARY LOCATION
 PROPERTY SITUATE IN
 D.L.C. 59 T37S R2W WM
 LOT 24 ENOCH WALKER SUBDIV.
 JACKSON COUNTY, OREGON

JH CLABBY CIVIL ENGINEER
 MEDFORD, OREGON AUGUST 3, 1951
 SCALE 1"=100'

381

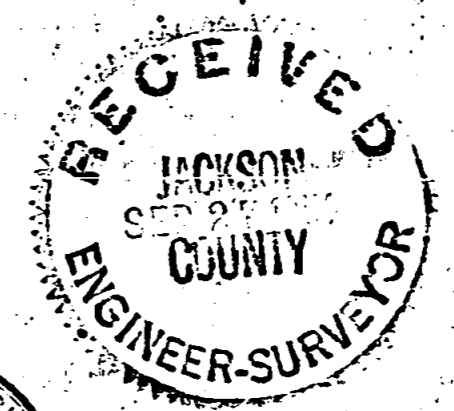

FOUND S.W. COR. D.L.C. 59