

BOUNDARY LOCATION  
PROPERTY SITUATE IN  
DLC 50 T 38 S R 2 W W M  
JACKSON COUNTY OREGON

J H CLABBY CIVIL ENGINEER  
MEDFORD OREGON 18 JULY 1951  
SCALE 1"=100'

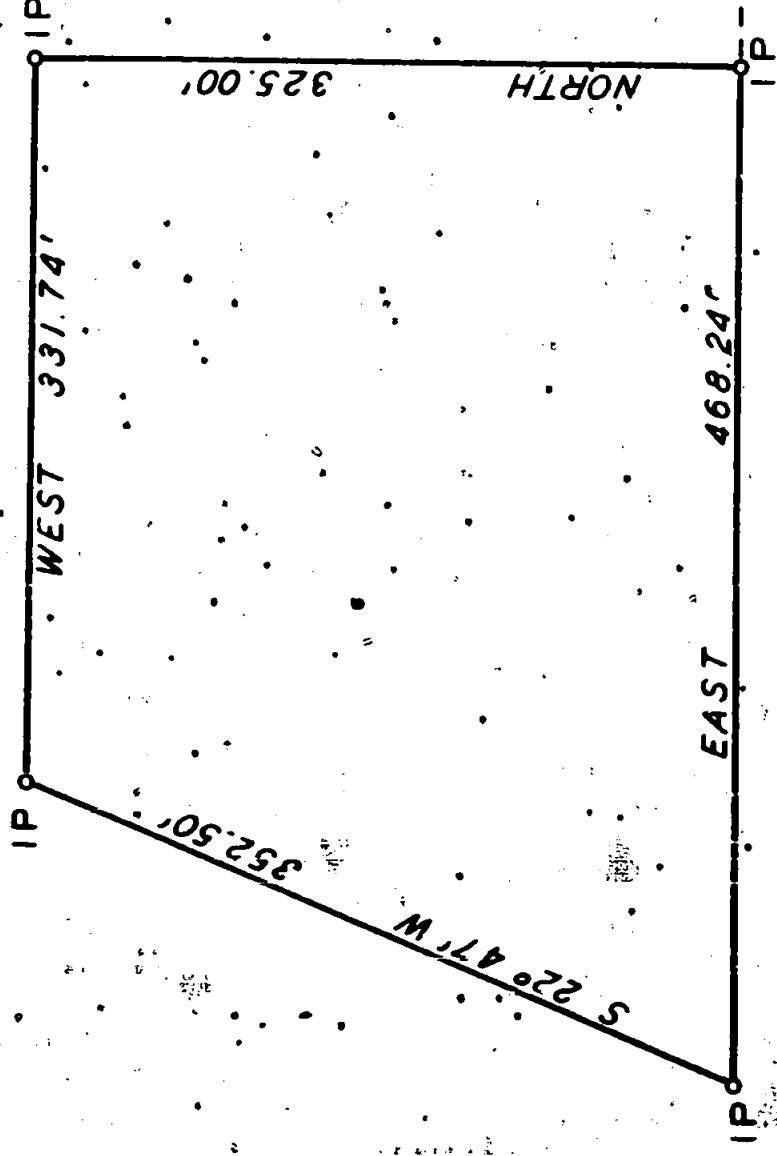
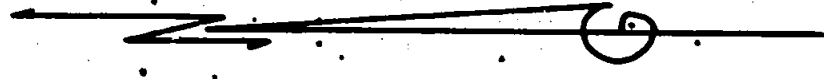
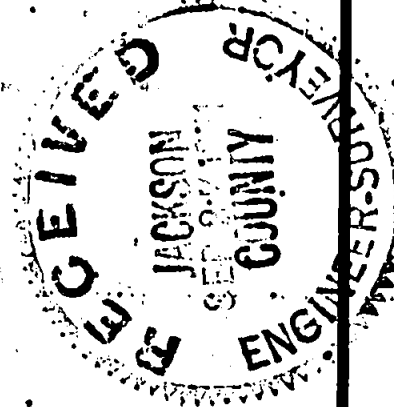
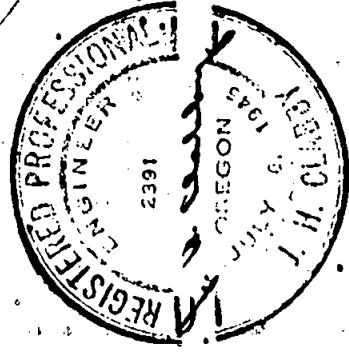

## Survey Narrative to Comply with Sec. 87-330, 1947 Oregon State Laws.

Survey for: Joe Lewis (Home Site)  
D.L.C. No. 50, Township 38 South, Range 2 West, Willamette  
Meridian, Jackson County, Oregon.

## Purpose of Survey:

To divide existing surveyed tract into two parcels.

## Survey Procedure:

Beginning at a point on the south line of D.L.C.No. 50, a distance of 8.55 chains West of the Southeast corner thereof in Township 38 South, Range 2 West of Willamette Meridian, Jackson County, Oregon, thence East along said Claim line 178.57 feet to an iron pin which is the point of beginning of this survey.

J. H. Clabby

July 17, 1951

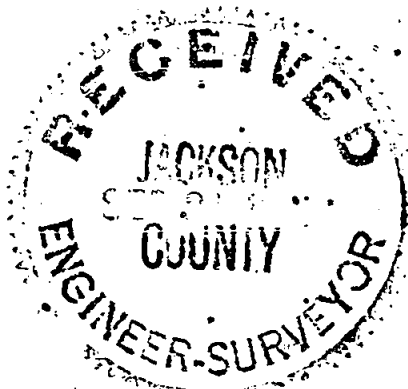
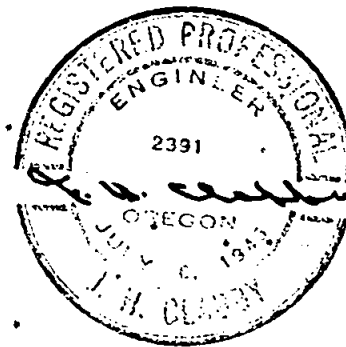

## Survey Narrative to Comply with Sec. 87-330, 1947 Oregon State Laws.

Survey for: Joe Lewis (Home Site)  
D.L.C. No. 50, Township 38 South, Range 2 West, Willamette  
Meridian, Jackson County, Oregon.

## Purpose of Survey:

To divide existing surveyed tract into two parcels.

## Survey Procedure:

Beginning at a point on the south line of D.L.C.No. 50, a distance of 8.55 chains West of the Southeast corner thereof in Township 38 South, Range 2 West of Willamette Meridian, Jackson County, Oregon, thence East along said Claim line 178.57 feet to an iron pin which is the point of beginning of this survey.

J. H. Clabby

July 17, 1951

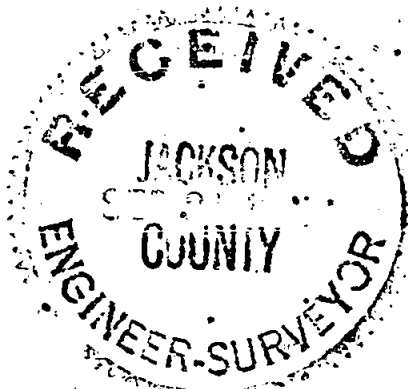
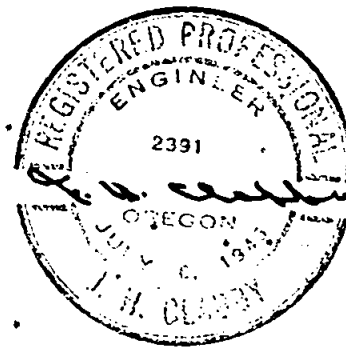

BOUNDARY LOCATION  
PROPERTY SITUATE IN  
DLC 50 T 38 S R 2 W W M  
JACKSON COUNTY OREGON

J H CLABBY CIVIL ENGINEER  
MEDFORD OREGON 18 JULY 1951  
SCALE 1"=100'

