

377

377

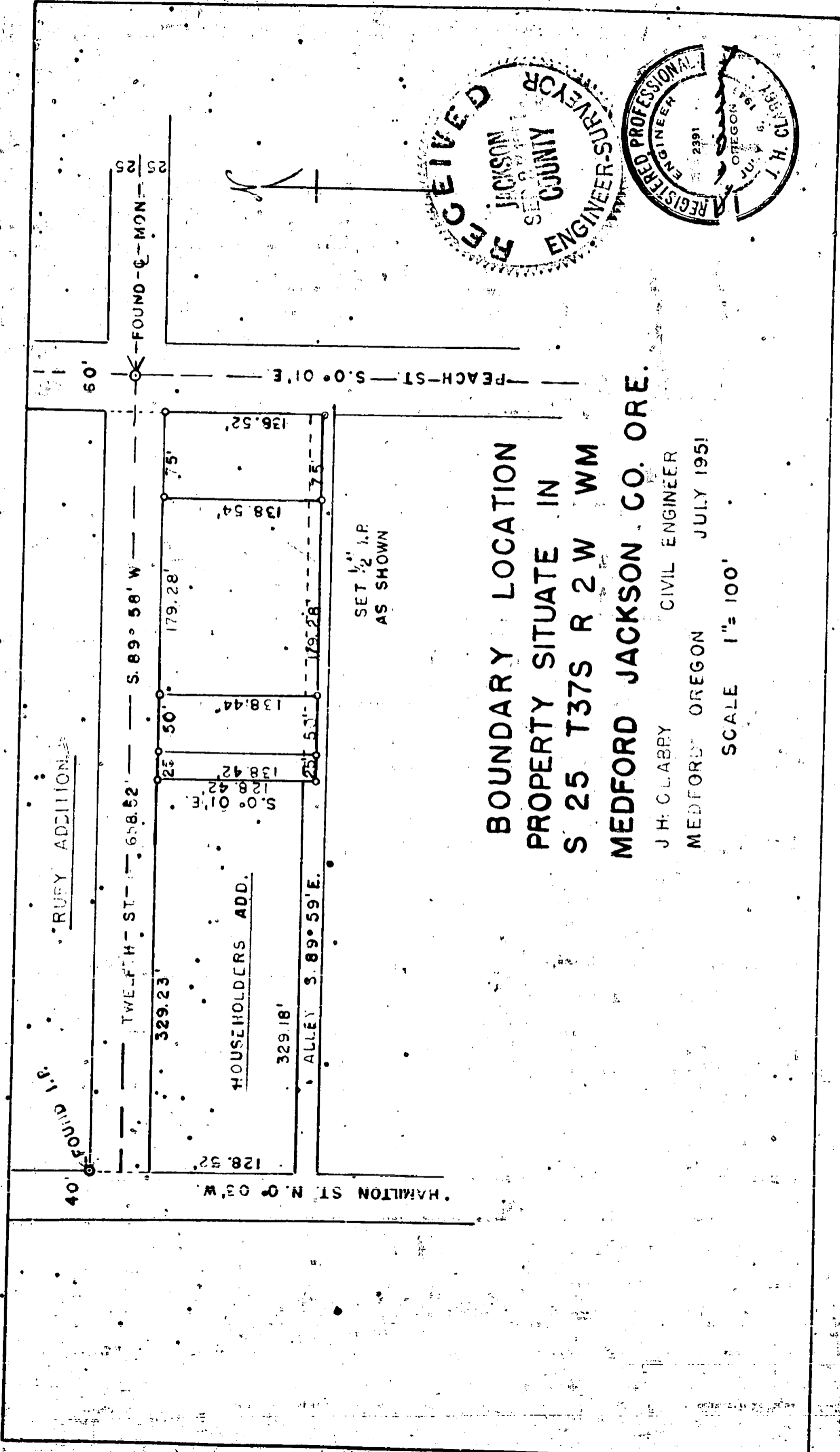

SET 1/2 I.P.  
AS SHOWN

**BOUNDARY LOCATION  
PROPERTY SITUATE IN  
S 25 T37S R 2 W WM  
MEDFORD JACKSON CO. ORE.**

J. H. CLABBY CIVIL ENGINEER  
MEDFORD OREGON JULY 1951  
SCALE 1" = 100'

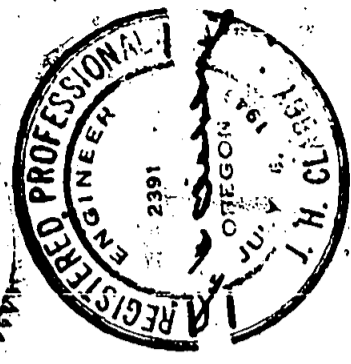
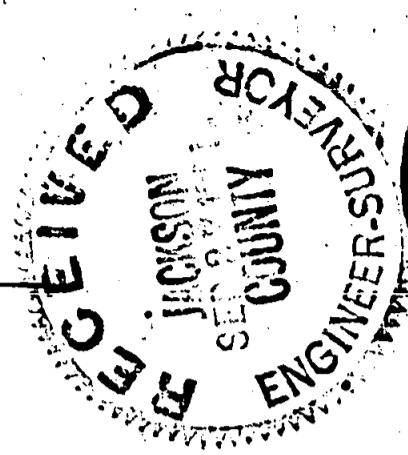

## Survey Narrative to Comply with Sec. 87-330, 1947 Oregon State Laws

377

Survey for: Mallam, Ernest

Location: City of Medford, Jackson County, Oregon between 12th and 13th Streets and between Peach and Hamilton Streets. Located in Section 25, Twp. 37 South, Range 2 West, W.M., Jackson Co., Oregon.

Purpose of survey:

To establish boundary lines of four parcels of land.

Survey Procedure:

Found city monument at the center line intersection of Peach and Twelfth Streets. Found iron pin monument at the southwest corner of "Ruby Addition" which is the northeast corner of street intersection of Hamilton and Twelfth Streets.

Checked recorded distance of 658.52 feet from west property line of Peach Street to east property line of Hamilton Street.

Established lines, bearings and distances consistent with Householder's Addition, establishing south line of said four parcels at the center line of 20 foot alley projected eastward.

J. H. Clabby

July 1951

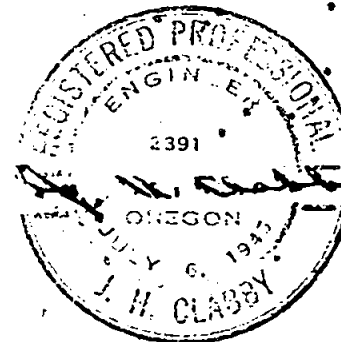
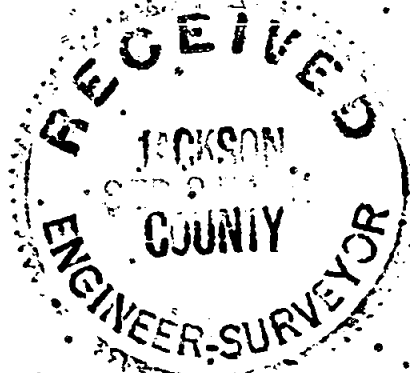

## Survey Narrative to Comply with Sec. 87-330, 1947 Oregon State Laws

377

Survey for: Mallam, Ernest

Location: City of Medford, Jackson County, Oregon between 12th and 13th Streets and between Peach and Hamilton Streets. Located in Section 25, Twp. 37 South, Range 2 West, W.M., Jackson Co., Oregon.

Purpose of survey:

To establish boundary lines of four parcels of land.

Survey Procedure:

Found city monument at the center line intersection of Peach and Twelfth Streets. Found iron pin monument at the southwest corner of "Ruby Addition" which is the northeast corner of street intersection of Hamilton and Twelfth Streets.

Checked recorded distance of 658.52 feet from west property line of Peach Street to east property line of Hamilton Street.

Established lines, bearings and distances consistent with Householder's Addition, establishing south line of said four parcels at the center line of 20 foot alley projected eastward.

J. H. Clabby

July 1951

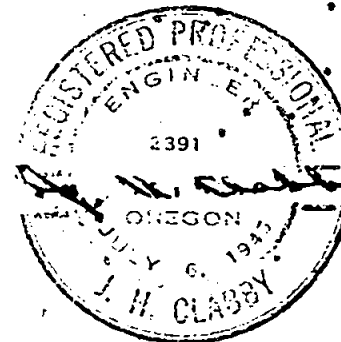
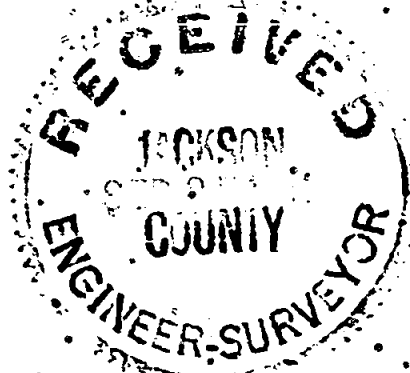

377

377

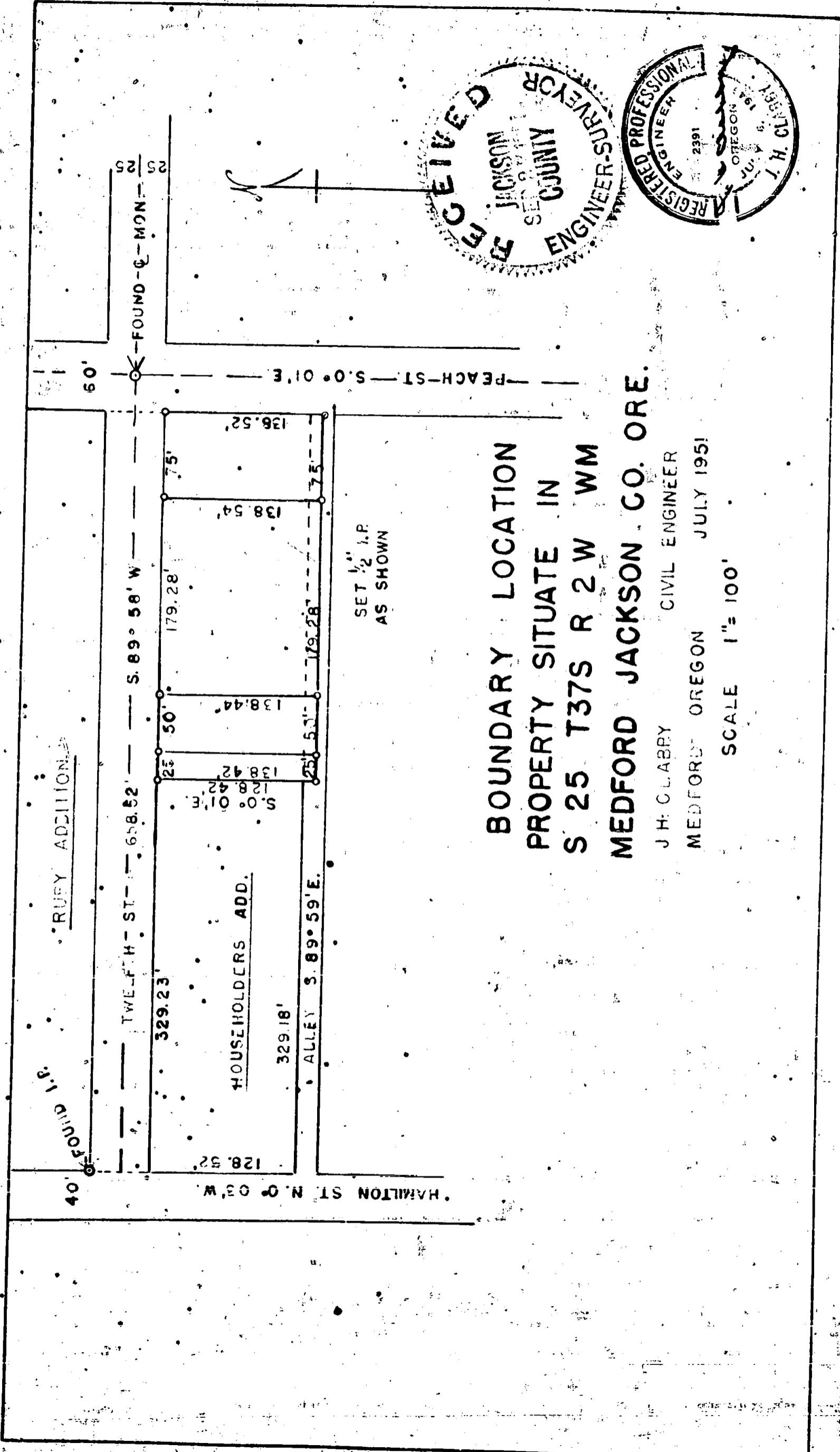

SET 1/2 I.P.  
AS SHOWN

**BOUNDARY LOCATION  
PROPERTY SITUATE IN  
S 25 T37S R 2 W WM  
MEDFORD JACKSON CO. ORE.**

J. H. CLABBY CIVIL ENGINEER  
MEDFORD OREGON JULY 1951  
SCALE 1" = 100'

