

SURVEY FOR
RUTH W. SPARROW
 SECS. 16 & 21 T36SR2W
 JULY 1951

375

1/2" iron pipe
 PROPERTY WITNESS
 COR. ON SLY SIDE
 OF ROGUE RIVER

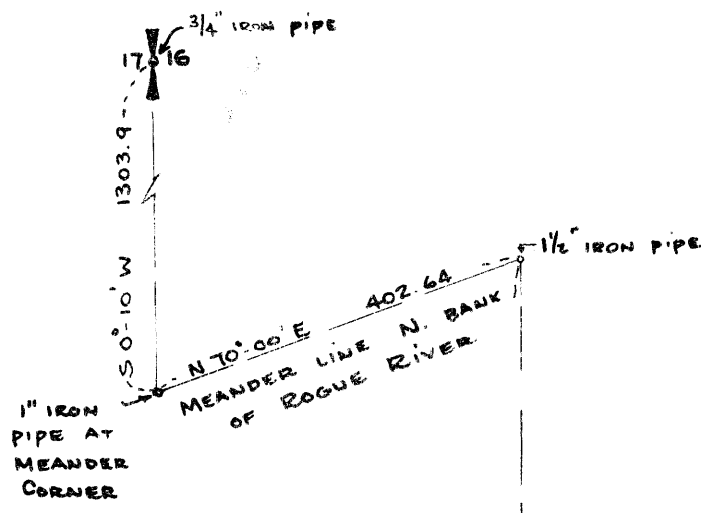

DR 194-186
 DR 209-618 (QCD)



SCALE: 1" = 200'

W. BDRY. D.L.C. # 48

DR 133-67

3381.1
 SOUTH

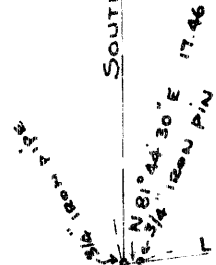

$\Delta = 4^{\circ} 46'$
 $D = 1^{\circ} 30'$

SET 1/2" IRON PIPE
 FOR P.I.

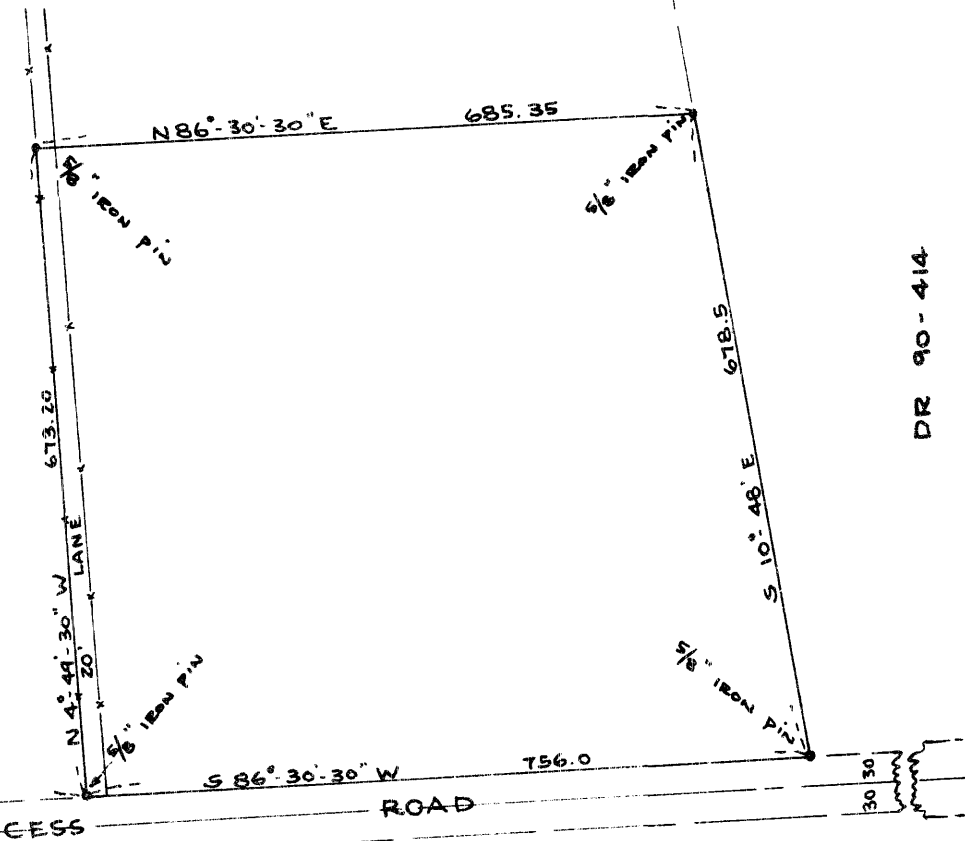

DR 90-414

FOUND SPIKE

Survey No. 375

For: Mrs. Ruth W. Sparrow

Location: Located in Section 21, Township 36 South, Range 2 West.

Purpose: To survey and describe a tract in the SE corner of the Sparrow Property.

Procedure:

Since the boundaries of this property had been located by a previous survey, recovered the monuments needed for this survey. Determined the location of the Tolo Access Road as established by the Oregon State Highway Department.

Surveyed and monumented the tract as directed. Controls and the length and direction of all boundaries established are shown on the map to accompany this report.

August - 1951

REGISTERED
OREGON
LAND SURVEYOR

C. Z. Boyden

MARCH 10, 1944
C. Z. BOYDEN

7

9-21-51

Survey No. 374

For: M. C. Gleason, Central Point, Oregon.

Purpose: To establish the boundaries of Lots 13, 14 and 15, of Block No. 6 of the original town of Central Point.

Procedure:

Traversed between the street centerline monuments in closing Block No. 6, then established the Lot boundaries by a direct proportion between plat record and measured distances.

Monuments were set as shown on the map to accompany this report.

August - 1951

REGISTERED
OREGON
LAND SURVEYOR

C. Z. Boyden

MARCH 10, 1944
C. Z. BOYDEN
7

RECORDED
9-18-51
C. Z. BOYDEN

SURVEY FOR
RUTH W. SPARROW

SECS. 16 & 21 T36SR2W

JULY 1951

375

DR 194-186
 DR 209-648 (QCD)

SCALE: 1"=200'

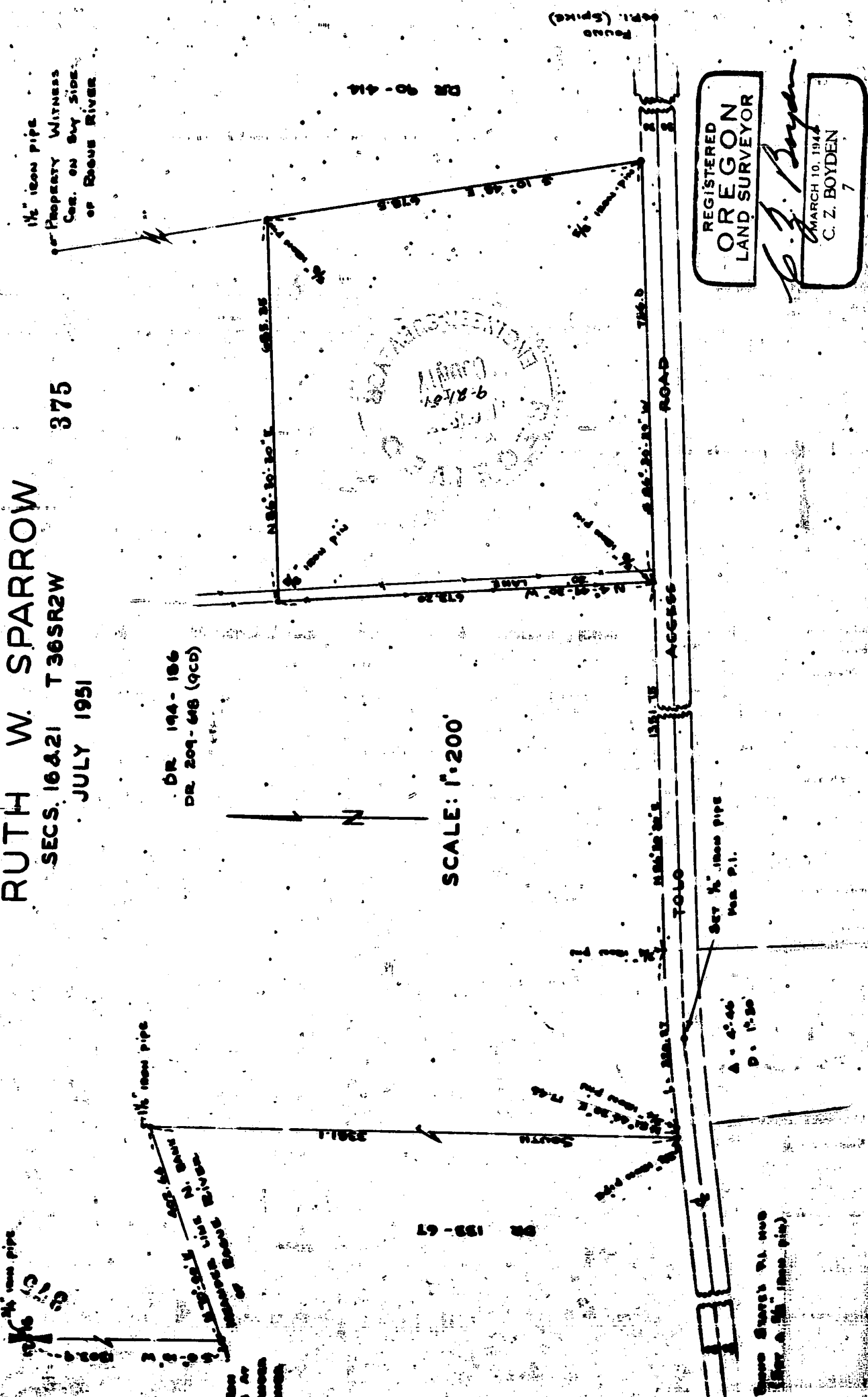

REGISTERED
OREGON
 LAND SURVEYOR

C. Z. Boyden

MARCH 10, 1944
 C. Z. BOYDEN
 7