

SURVEY FOR M. C. GLEASON

ORIGINAL TOWN - CENTRAL POINT, ORE.

JUNE 1951

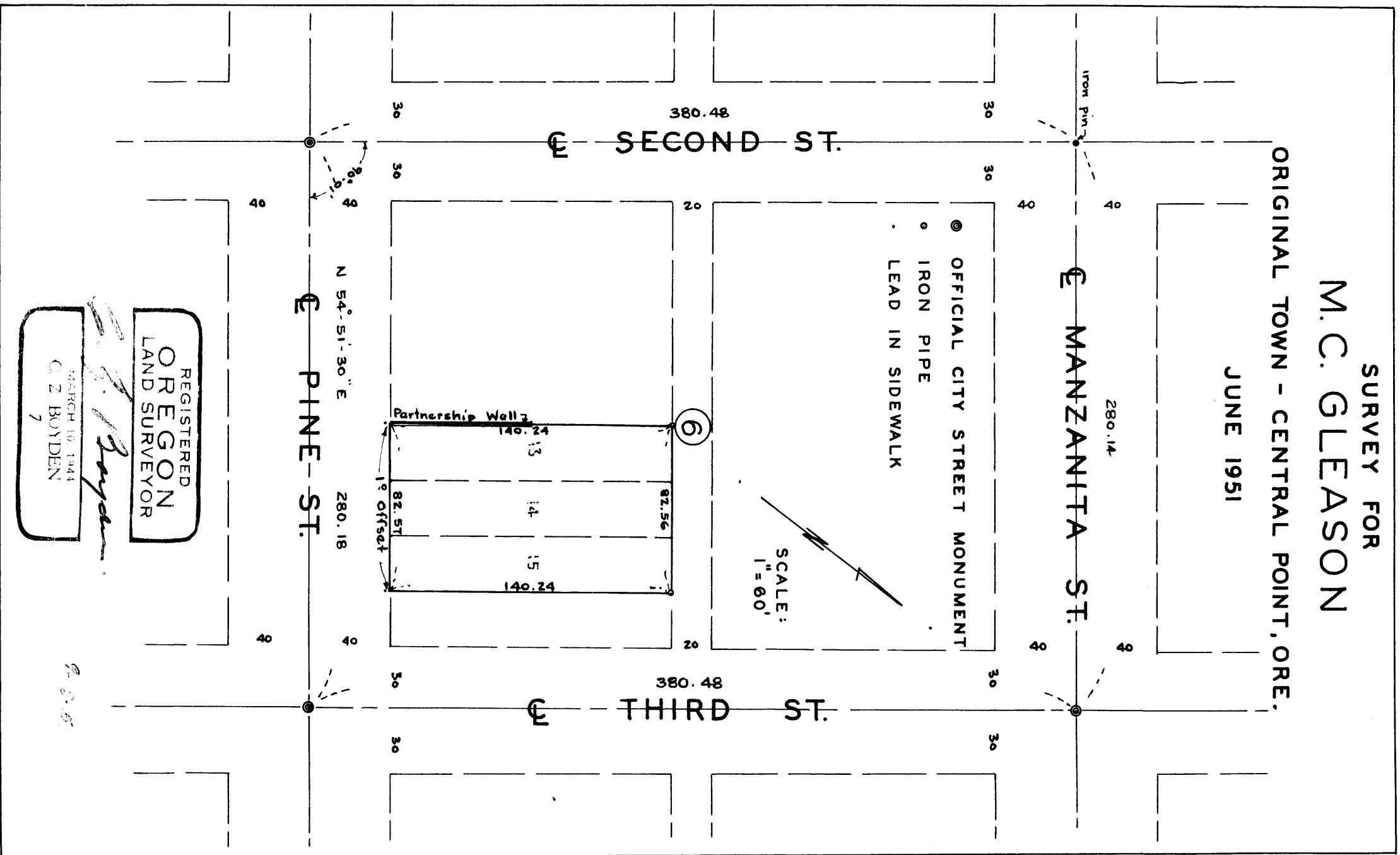

- ⊙ OFFICIAL CITY STREET MONUMENT
- IRON PIPE
- LEAD IN SIDEWALK

SCALE:
1" = 60'

N 54° 51' 30" E
280.18
PINE ST.

REGISTERED
OREGON
LAND SURVEYOR

C. Z. Boyden

MARCH 10 1944
C. Z. BOYDEN
7

9. 8. 51

Survey No. 374

For: M. C. Gleason, Central Point, Oregon.

Purpose: To establish the boundaries of Lots 13, 14 and 15, of Block No. 6 of the original town of Central Point.

Procedure:

Traversed between the street centerline monuments in closing Block No. 6, then established the Lot boundaries by a direct proportion between plat record and measured distances.

Monuments were set as shown on the map to accompany this report.

August - 1951

REGISTERED
OREGON
LAND SURVEYOR

C. Z. Boyden

MARCH 10, 1944
C. Z. BOYDEN
7

RECORDED
9-18-51
C. Z. BOYDEN

SURVEY FOR M. C. GLEASON

ORIGINAL TOWN - CENTRAL POINT, ORE.

JUNE 1951

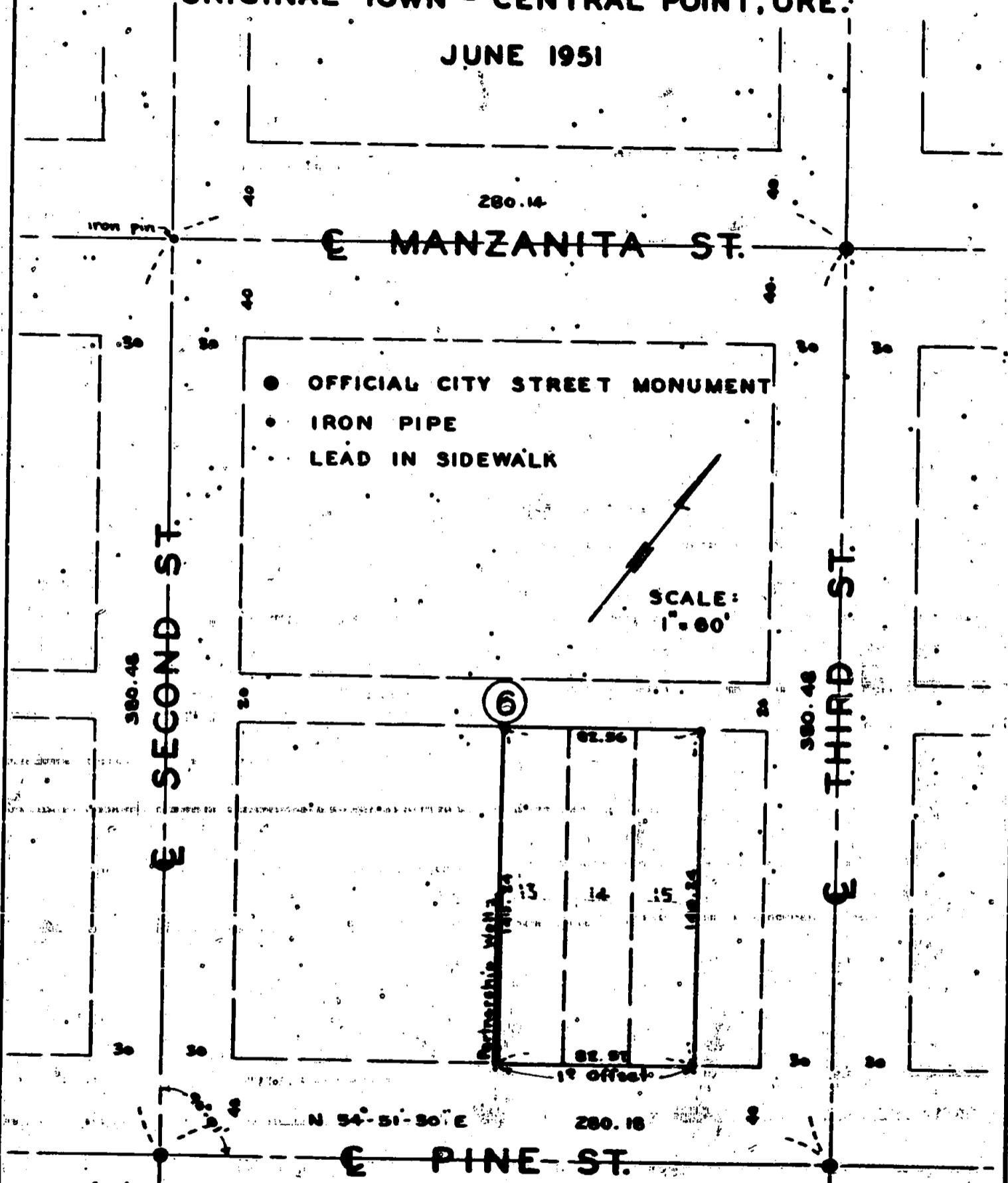

REGISTERED
OREGON
LAND SURVEYOR

C. Z. Boyden

MARCH 10, 1944
C. Z. BOYDEN
7

CLATSOP COUNTY
REGISTERED
2-18-51
LAND SURVEYOR

374