

# SURVEY FOR E. O. WATERMAN

ORIGINAL TOWN - CENTRAL POINT, ORE.

JUNE 1951

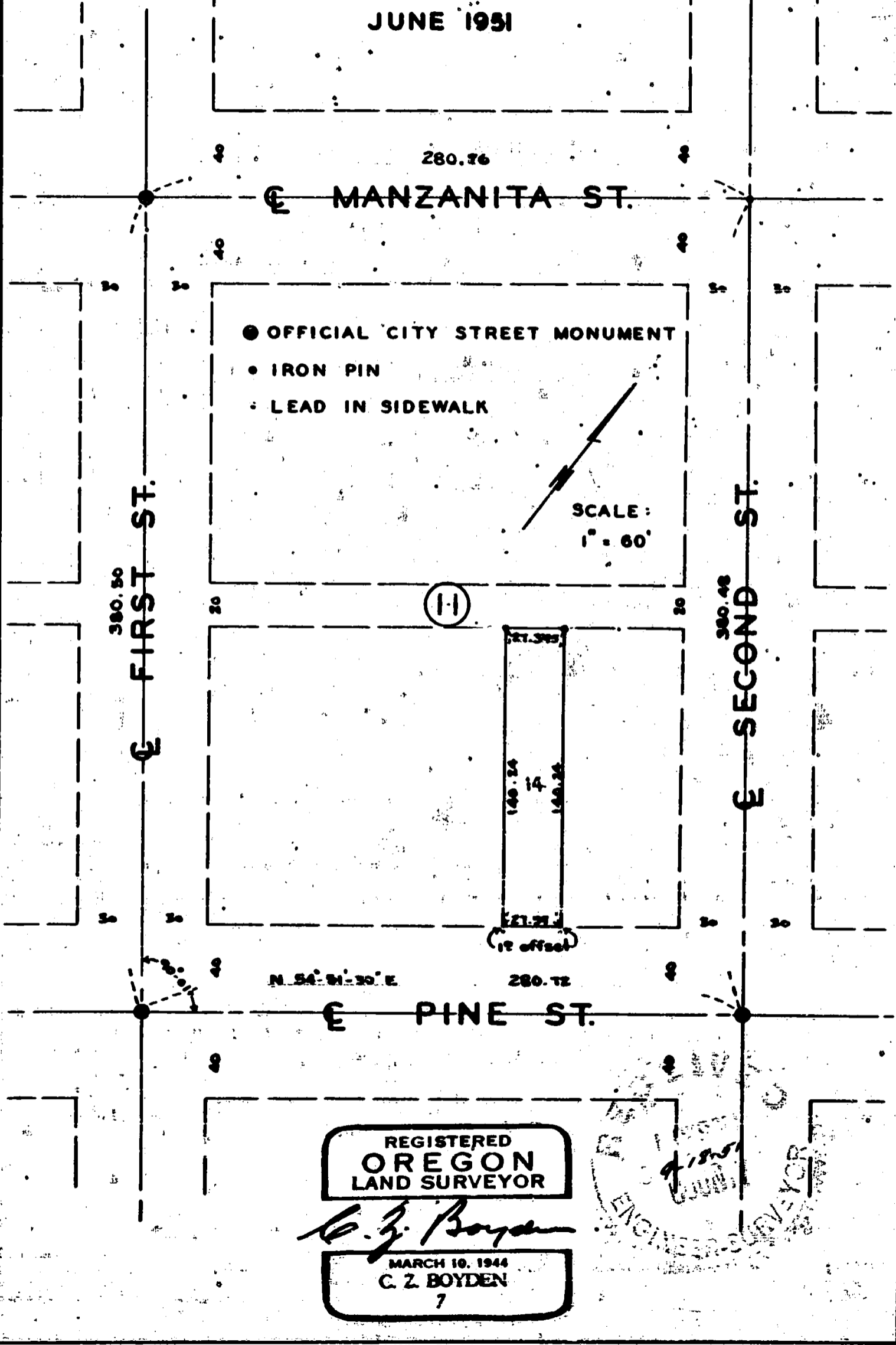

REGISTERED  
OREGON  
LAND SURVEYOR

*C. Z. Boyden*

MARCH 10, 1944  
C. Z. BOYDEN  
7



Survey No. 373

For: E. O. Waterman, Central Point, Oregon

Purpose: To establish the boundaries of Lot No. 14, Block No. 11, of the original town of Central Point, Oregon.

Procedure: Traversed between the street centerline monuments inclosing Block No. 11, then established the Lot boundaries by a direct proportion between plat record and measured distances.

Monuments set as shown on the map to accompany this report.

August - 1951

REGISTERED  
OREGON  
LAND SURVEYOR

*C. Z. Boyden*

MARCH 10, 1944  
C. Z. BOYDEN  
7

RECEIVED  
9-18-51  
COUNTY

Survey No. 373

For: E. O. Waterman, Central Point, Oregon

Purpose: To establish the boundaries of Lot No. 14, Block No. 11, of the original town of Central Point, Oregon.

Procedure: Traversed between the street centerline monuments inclosing Block No. 11, then established the Lot boundaries by a direct proportion between plat record and measured distances.

Monuments set as shown on the map to accompany this report.

August - 1951

REGISTERED  
OREGON  
LAND SURVEYOR

*C. Z. Boyden*

MARCH 10, 1944  
C. Z. BOYDEN  
7

RECEIVED  
9-18-51  
COUNTY

Survey No. 373

For: E. O. Waterman, Central Point, Oregon

Purpose: To establish the boundaries of Lot No. 14, Block No. 11, of the original town of Central Point, Oregon.

Procedure: Traversed between the street centerline monuments inclosing Block No. 11, then established the Lot boundaries by a direct proportion between plat record and measured distances.

Monuments set as shown on the map to accompany this report.

August - 1951

REGISTERED  
OREGON  
LAND SURVEYOR

*C. Z. Boyden*

MARCH 10, 1944  
C. Z. BOYDEN  
7

RECEIVED  
9-18-51  
COUNTY

# SURVEY FOR E. O. WATERMAN

ORIGINAL TOWN - CENTRAL POINT, ORE.

JUNE 1951

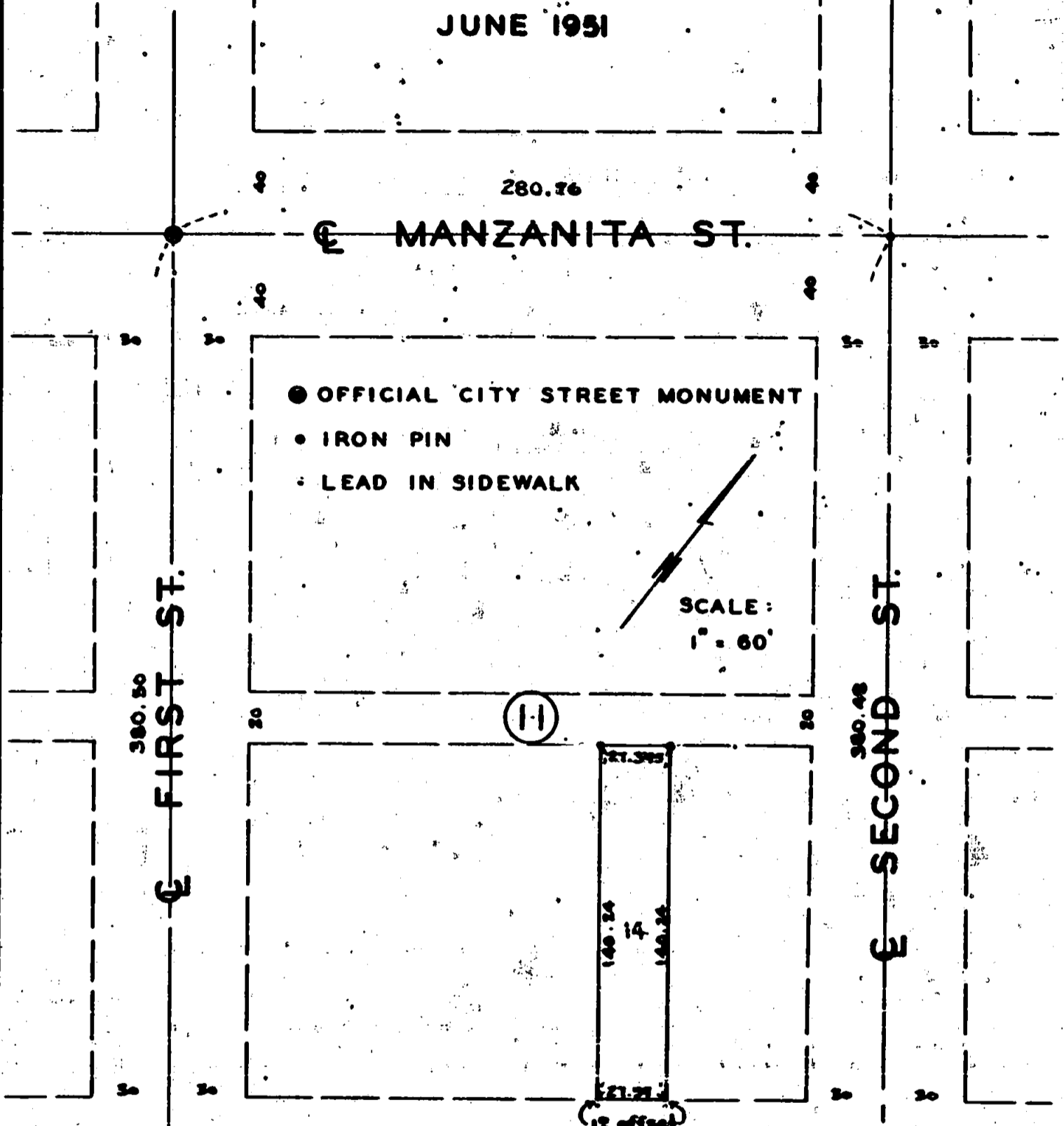

- OFFICIAL CITY STREET MONUMENT
- IRON PIN
- LEAD IN SIDEWALK

SCALE:  
1" = 60'

(11)

(12 offset)

N. 54° 01' 30" E

280.72

REGISTERED  
OREGON  
LAND SURVEYOR

*C. Z. Boyden*

MARCH 10, 1944  
C. Z. BOYDEN  
7



# SURVEY FOR E. O. WATERMAN

ORIGINAL TOWN - CENTRAL POINT, ORE.

JUNE 1951

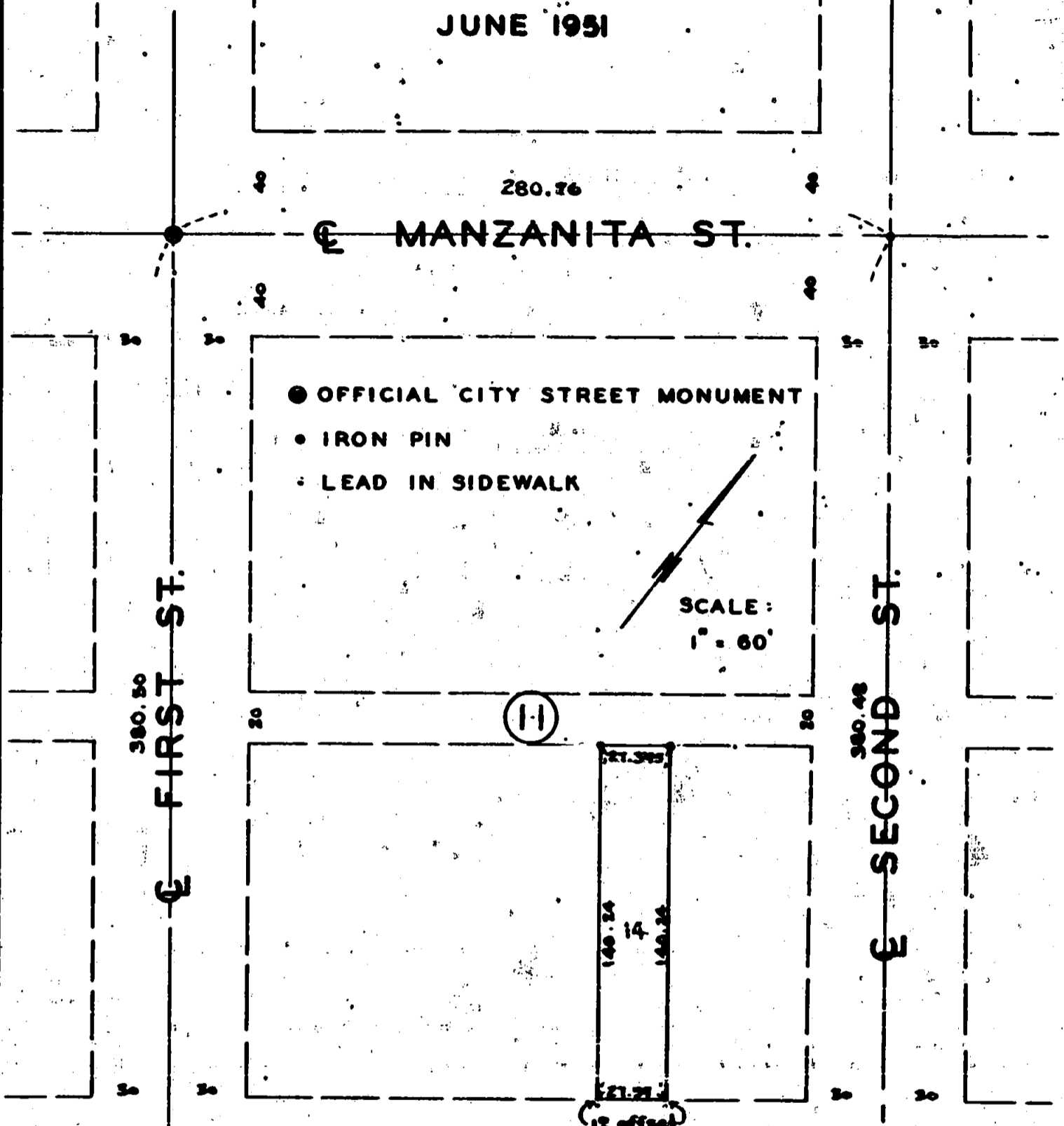

- OFFICIAL CITY STREET MONUMENT
- IRON PIN
- LEAD IN SIDEWALK

SCALE:  
1" = 60'

REGISTERED  
OREGON  
LAND SURVEYOR

*C. Z. Boyden*

MARCH 10, 1944  
C. Z. BOYDEN  
7

