

175

Lots 15 & 16 Block 4 LAKE WOOD SUBDIVISION
 IN SECTION 19, T 37 S. R. 1 W. (W.M.) JACKSON COUNTY, OREGON
 Survey for E.C. Conrad & Claude McIntyre Aug 18, 1951

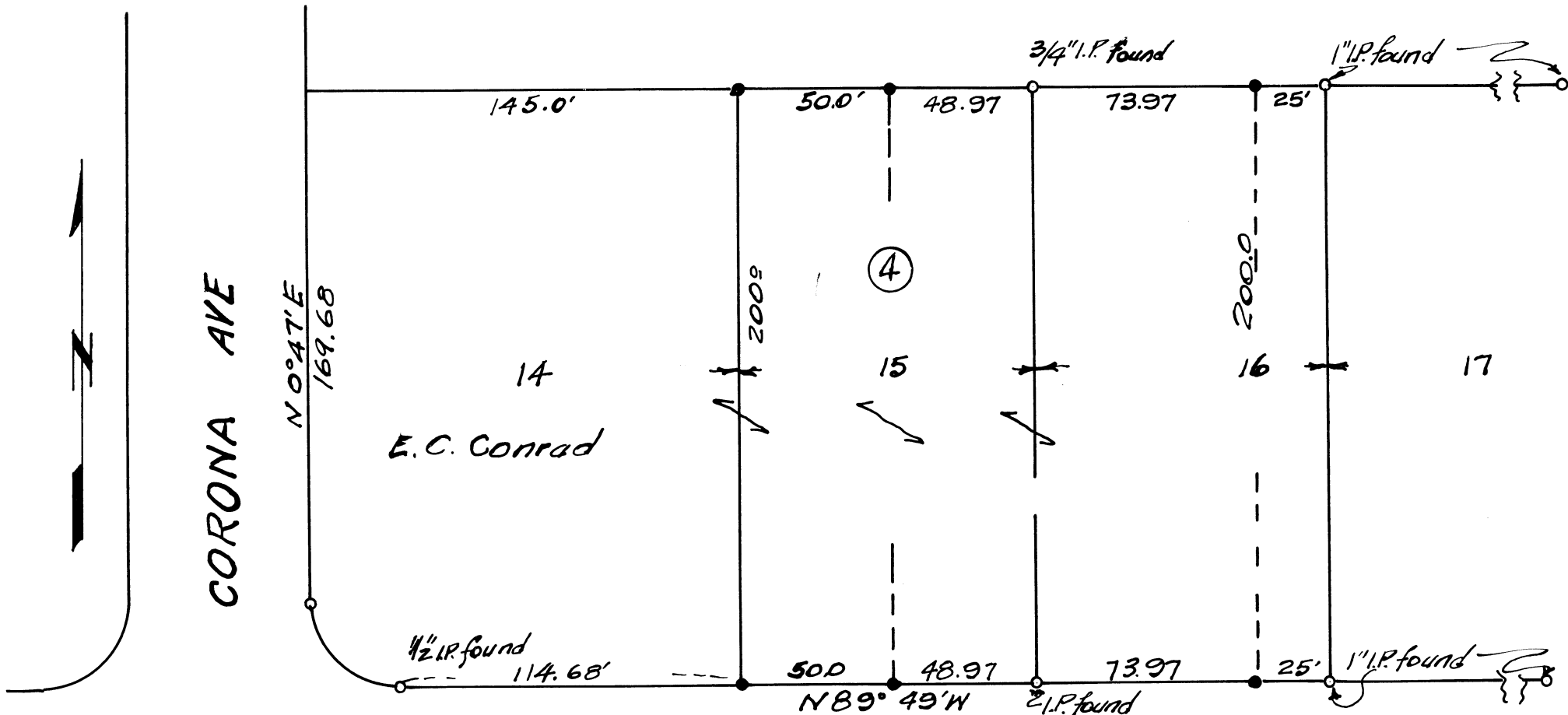

REGISTERED
 OREGON
 LAND SURVEYOR

Mc ANDREWS ROAD

L. N. Dow

MAY 6, 1955
 L. N. DOW
 251

Solid circles indicate 5/8" x 30" I. Rods set.

Written narrative to accompany Plat for Survey No. 371
As specified by Oregon Law.

Survey for E.C. Conrad and Claude Mc Intyre

Date of Survey August 18, 1951

Location in Lake Wood Subdivision in Section 19, T 37 S, R 11 W
Jackson County, Oregon.

Purpose to set dividing lines in lots 15 and 16 for a resplit of
these lots.

Procedure, I find a row of original pins along the south side of
this tier of lots, specifically the pin between lots 15 & 16, the one
between lots 16 & 17 and a line pin on the bank of the irrigation ditch.
I next find the original Iron Pipes on the north tier of these lots
one between lots 15 and 16, one between lots 16 & 17, and a pin at
the irrigation ditch to the east.

From this information I set 5/8" x 30" Iron Rods for a split of
lots 15 and 16 as shown on the accompanying plat.

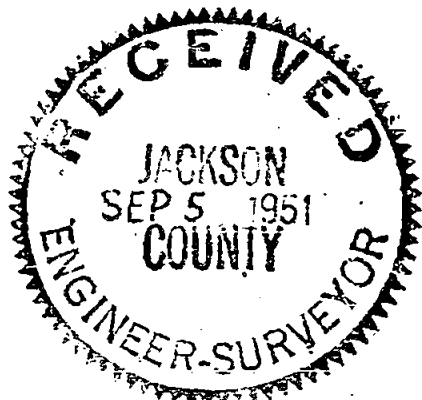

Sept 5, 1951