

Survey of Deed 331-348 for Mr. Harry C. Skymen

Survey Made August 25 and 26, 1951.

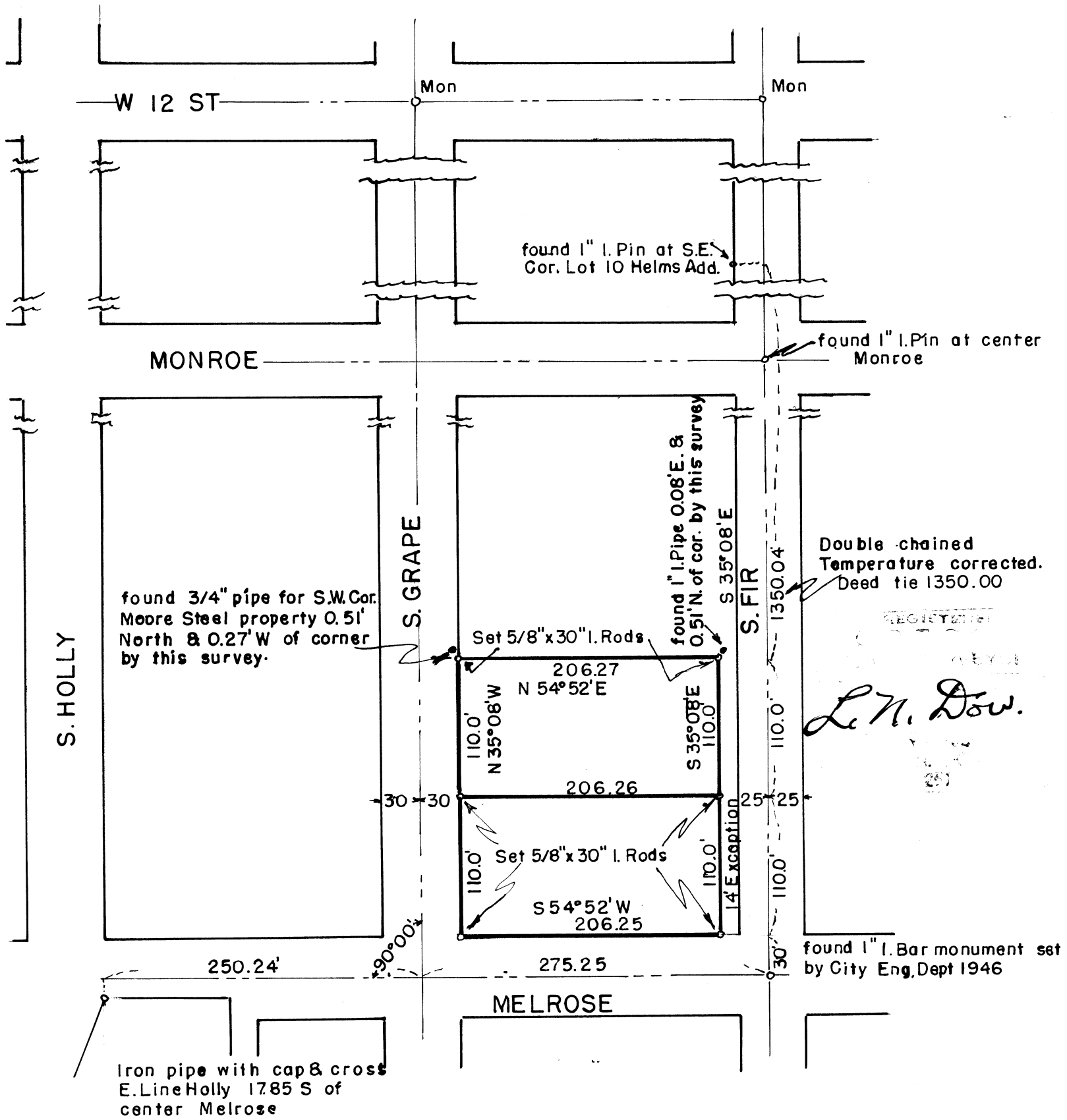

Written Narrative to accompany plat for Survey No. 370
As specified by Oregon Law.

Survey for Mr. Harry C. Skyrman

Date of Survey August 25 and 26, 1951.

Purpose to stake Deed 331-348

Procedure. First dug up the various monuments that exist in the following order, the one at Fir and Melrose, Fir and Monroe, Fir and Twelfth, Then found the 1" Iron Pin at the S.E. Cor Lot 10 Helms Add. Next the Monument at Twelfth and Grape, Was unable to locate the monument at Grape and Melrose so used the Iron Pipe at the south east corner of Melrose and Holly for East and West control.

From these monuments we then chained out the tie from Helms Addition and staked this property as shown on the accompanying Plat.



Sept. 5, 1951