

69 e

DESCRIPTION DID NOT ACCOMPANY THIS PLAT.
SEC. 26, TOWNSHIP 36 S., Range 4 West W.M.

399 .on vevvug
Shamplin Sp. - gairfend

369

PACIFIC HIGHWAY
277.5'
Found SI.

Found SI.

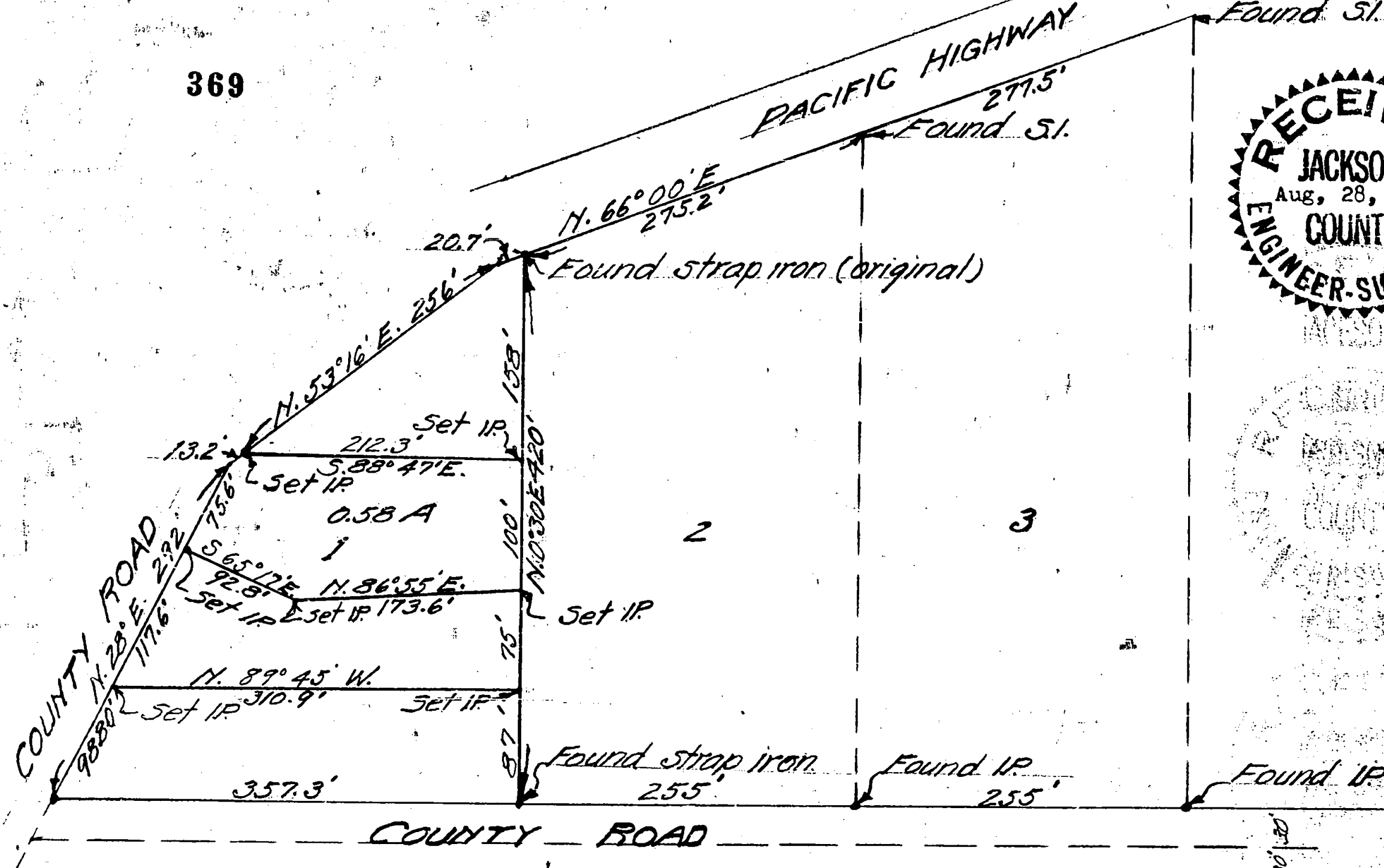
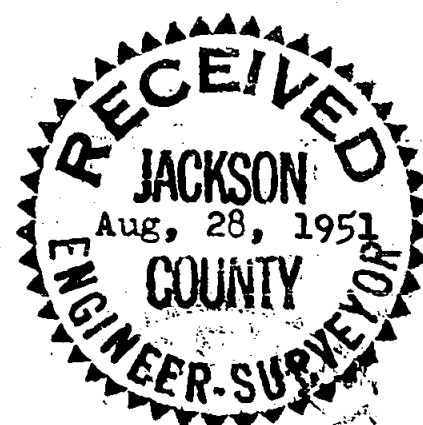

SURVEY OF PROPERTY FOR S.O. SNELLING
In Tract 1, Champlins Sub-division
in Sec. 26, T. 36 S, R. 4 W. of W.M.

Jackson County, Oregon

SCALE: 1" = 100'



Aug. 18, 1950.