

SURVEY FOR Mr. W.H. Welks - July 24, 1951.

367

M. & B. Property on Crater Lake Ave, in Fruitdale Add.
In Medford, Jackson County, Oregon.

Nail in pavement identified from references
to be center of E. Jackson and West line
of Fruitdale Add.

Tack in pavement identified from
references to be center Jackson W
and Crater Lake Ave.

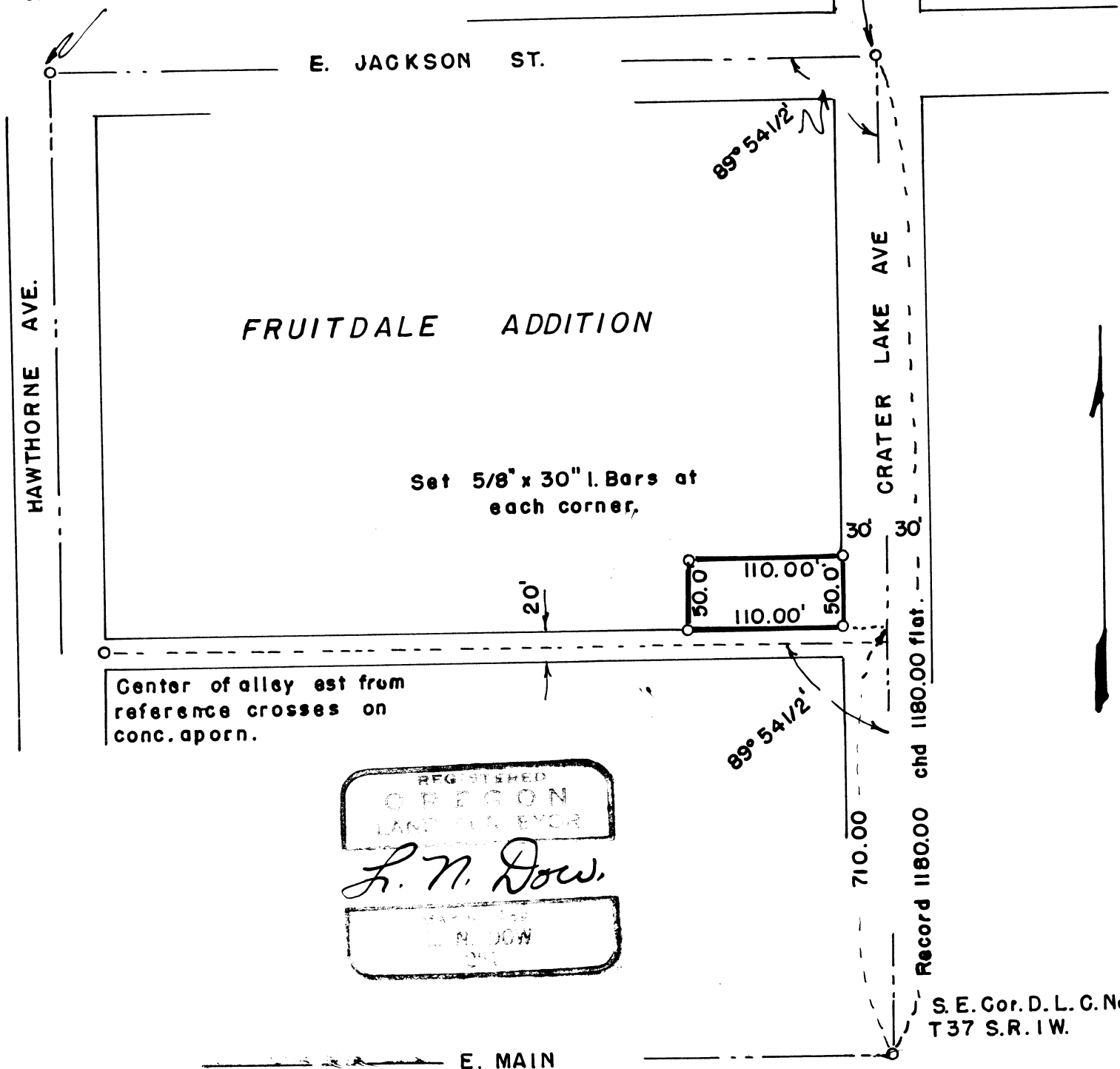

Center of alley est from
reference crosses on
conc. apron.

REGISTERED
OREGON
LAND SURVEYOR
L. N. Dow
L. N. DOW

Record 1180.00 chd 1180.00 flat.

S. E. Cor. D. L. C. No. 42
T 37 S. R. 1 W.

E. MAIN

SCALE AS INDICATED

City of Medford

Written narrative to accompany plat for survey No. _____

367

as specified by Oregon Law.

Date of Survey July 24, 1951.

Survey for Mr. W.H. Weikman.

Location in Fruitdale Add, On Crater Lake Ave, City Of Medford, Ore.

Purpose to stake Metes and Bounds property.

Procedure, Began at the S.E. Corner of D.L.C. No 42 and ran plat distance of 710.00 feet (North) to a point 30.00 feet easterly from the north east corner of alley; thence continued chainage to the center of Jackson Blvd West the total distance of 1180.00 feet Plat 1180.00 feet for a perfect check. Then turned angle on Center of Jackson from Crater Lake Ave D.L.C. Line. Next found the center of the alley on Hawthorne Ave from references and turned the angle from a point on Crater Lake Ave to this point for another check both angles are the same.

Next set corners (5/8" x 30" iron rods) at the corners of this metes and bounds property as shown on the accompanying plat.

