

BOUNDARY LOCATION  
 PROPERTY SITUATE IN THE  
 SW. 1/4 SEC. 2, T. 37 S., R. 2 W., W.M.  
 IN THE TOWN OF CENTRAL POINT  
 JACKSON COUNTY, OREGON

CLABBY AND LOVEJOY  
 APRIL 18, 1950

MEDFORD, OREGON  
 SCALE: 1" = 30'

● S. SW COR D L C NO 55

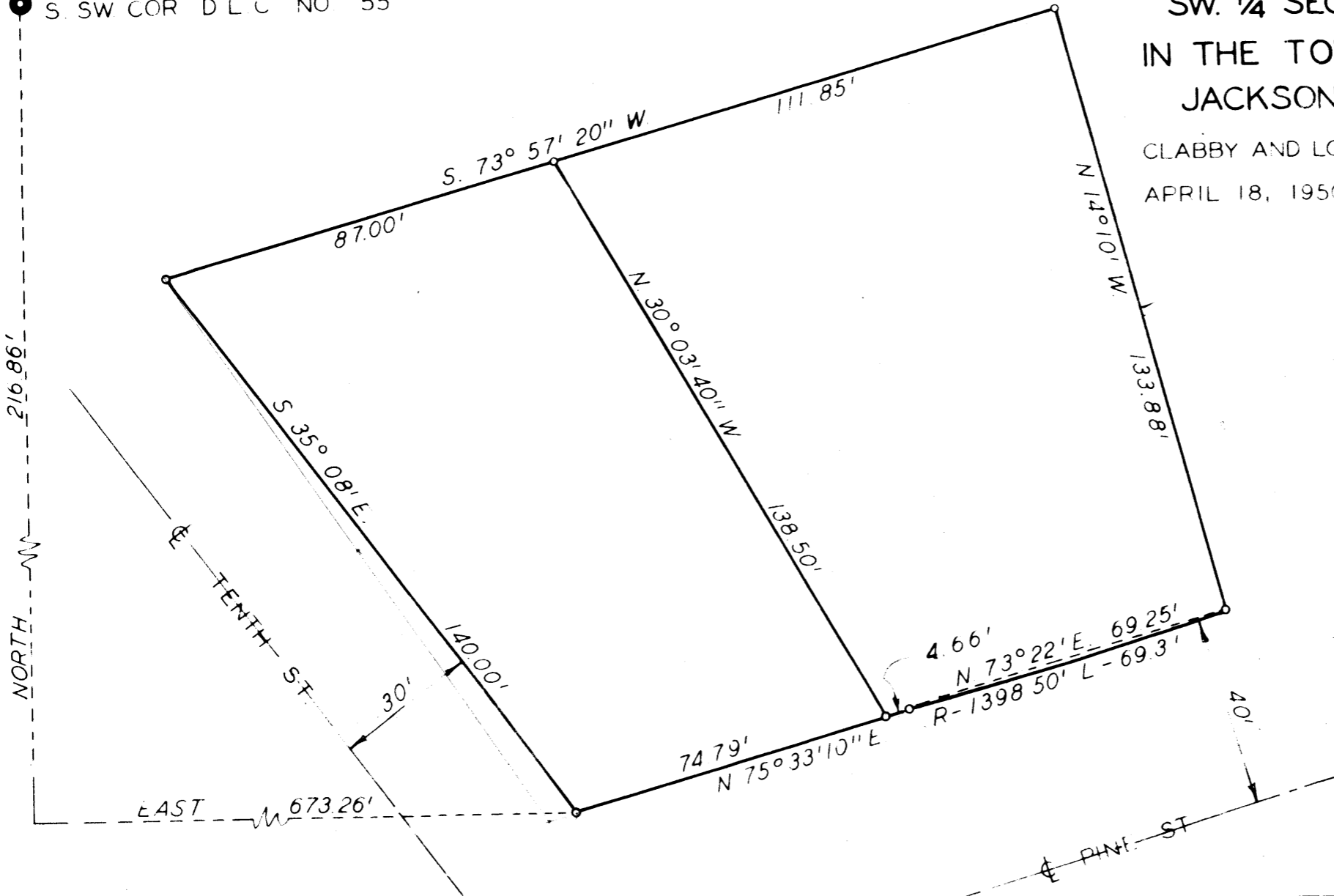

ROBERT HARNETT

Survey Narrative to Comply with Section 87-330, 1947 Oregon State Laws.

Survey for: Mr. Robert Harnish  
Section 2, Township 37 South, Range 2 West, Willamette Meridian,  
Jackson County, Oregon

Purpose of Survey:

To reestablish the lot corners.

Survey Procedure:

Remove pipe at most northerly corners of parcels numbered 1 and 2  
of survey by J.H.Clabby, dated May 4, 1948 and re-established corners  
as shown on the attached plat.

April 1950

J. H. Clabby

