

295

SURVEY OF M. & B. DEED 221-436 ON STEWART AVE. IN CITY OF MEDFORD, ORE.

For Col. Stafford, June 1951.

SCALE 1" = 50'

REGISTERED
OREGON
 LAND SURVEYOR

L. N. Dow

MAY 6, 1949
L. N. DOW
 251

S.W. Cor D.L.C. No. 44
T 37 S, R. 1 W W.M.

E 220.0
D.L.C. Line

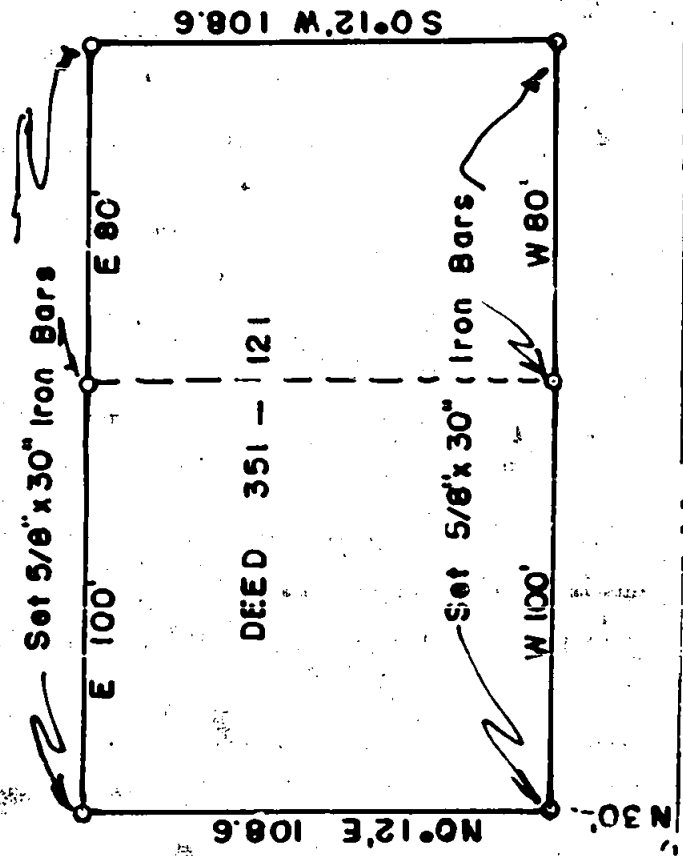

Sight on D.L.C. Line
at Alta St.

STEWART AVE

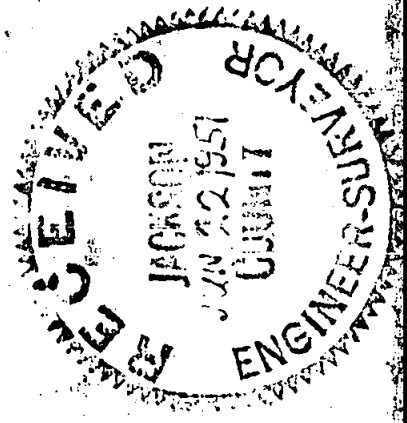

360

Written narrative to accompany plat for survey No. 360
as specified by Oregon Law.

Survey for Col. Stafford, Medford Oregon.

Survey completed June, 1951.

Purpose of survey to stake out Deed 351 P 121 and divide property.

Procedure, I began at the South west corner of D.L.C. No 44 and with a sight on the D.L.C. line at Alta Ave ran East on Stewart Ave a distance of 220.0 feet then ran north 30.0 feet to the point of beginning. I then ran plat courses and distances and set 5/8" x 30" iron Rods as shown on the accompanying plat.

