

SURVEY FOR MR. HUGH A. ERICKSON  
M. & B. IN BLOCK 9 OF THE EXTENSION  
TO SISKIYOU HEIGHTS ADD. TO THE  
CITY OF MEDFORD, OREGON.  
DATE MAY 26, 1951

JAN 24 1951

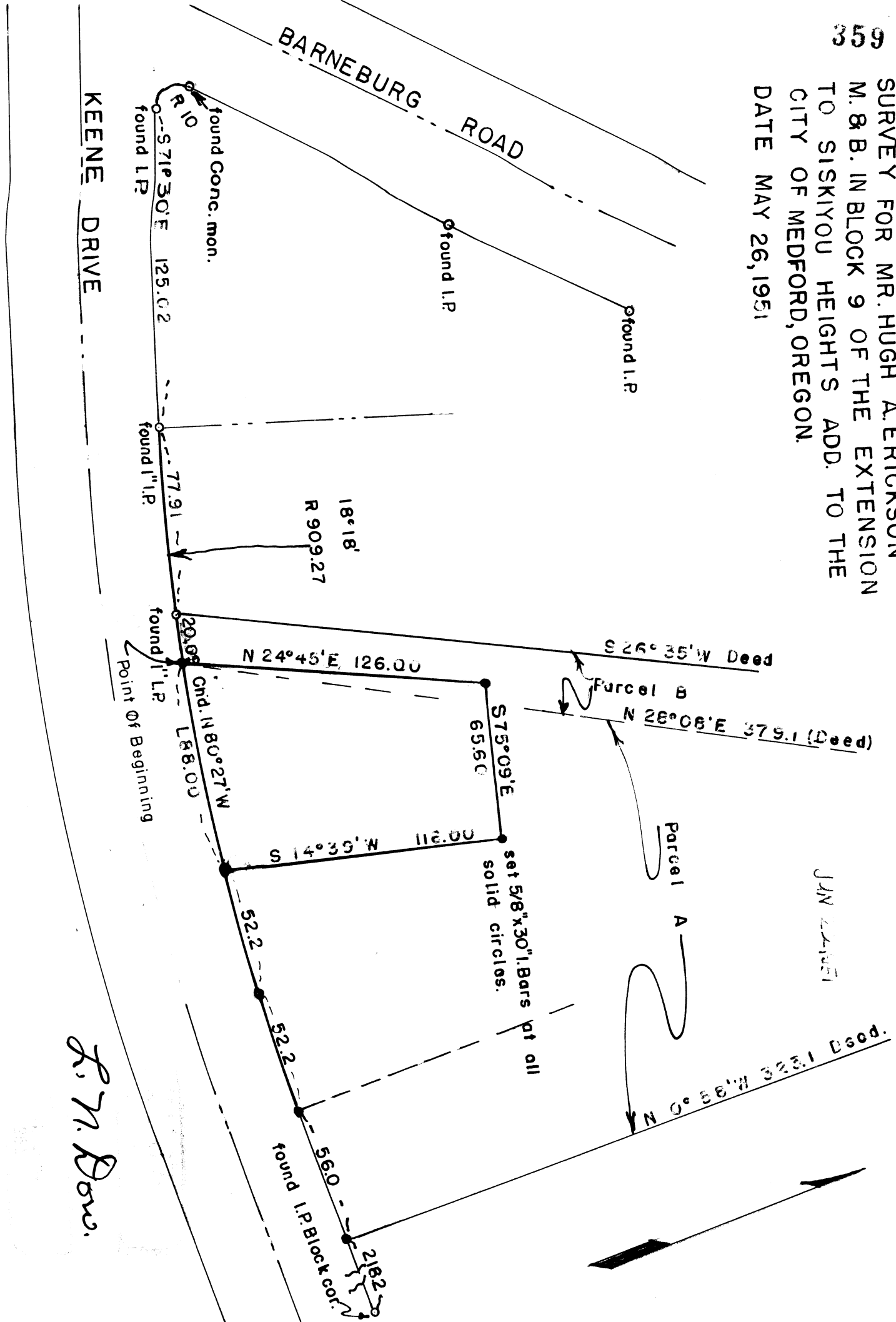

Scale = 1" = 50'

*F. M. Dow.*

Written narrative to accompany plat for Survey No \_\_\_\_\_  
as specified by Oregon Law.

Survey for Mr. Hugh A. Erickson, Medford, Oregon.

Date of Survey May 26, 1951.

Purpose to stake out parcel for sale purposes.

I began this survey at an iron pipe monument on the North line of Keene Drive near Barneburg Road and ran S 71°30' E 125.02 feet to a 1" iron Pipe monument, which is the beginning of a 909.27 foot radius curve to the left, then on said 909.27 foot radius curve to the left a distance of 98.00 feet to a 1" Iron Pipe which is the beginning point for the property to be surveyed. I then continued running on said north line of Keene Drive on said 909.27 foot radius curve and set 5/8" x 30" Iron bars at 88.00 feet, then one 52.2 and another at 52.2 which point is the end of the curve. I Then ran on the north line of Keene drive a distance of 56.0 feet and set a 5/8" x 30" Iron bar for the East line of Parcel A, then continued Easterly a distance of 218.2 feet and found the south east corner of Block 9 for a closing check.

I then set the two northerly corners for the center tract as shown on the accompanying plat.

