

ROLAND HUBBARD

SEC. 27 T37SR2W

APR. 1951.

- ⊙ RE-ESTABLISHED DLC. COR.
- IRON PIPE

WNW cor. DLC #71

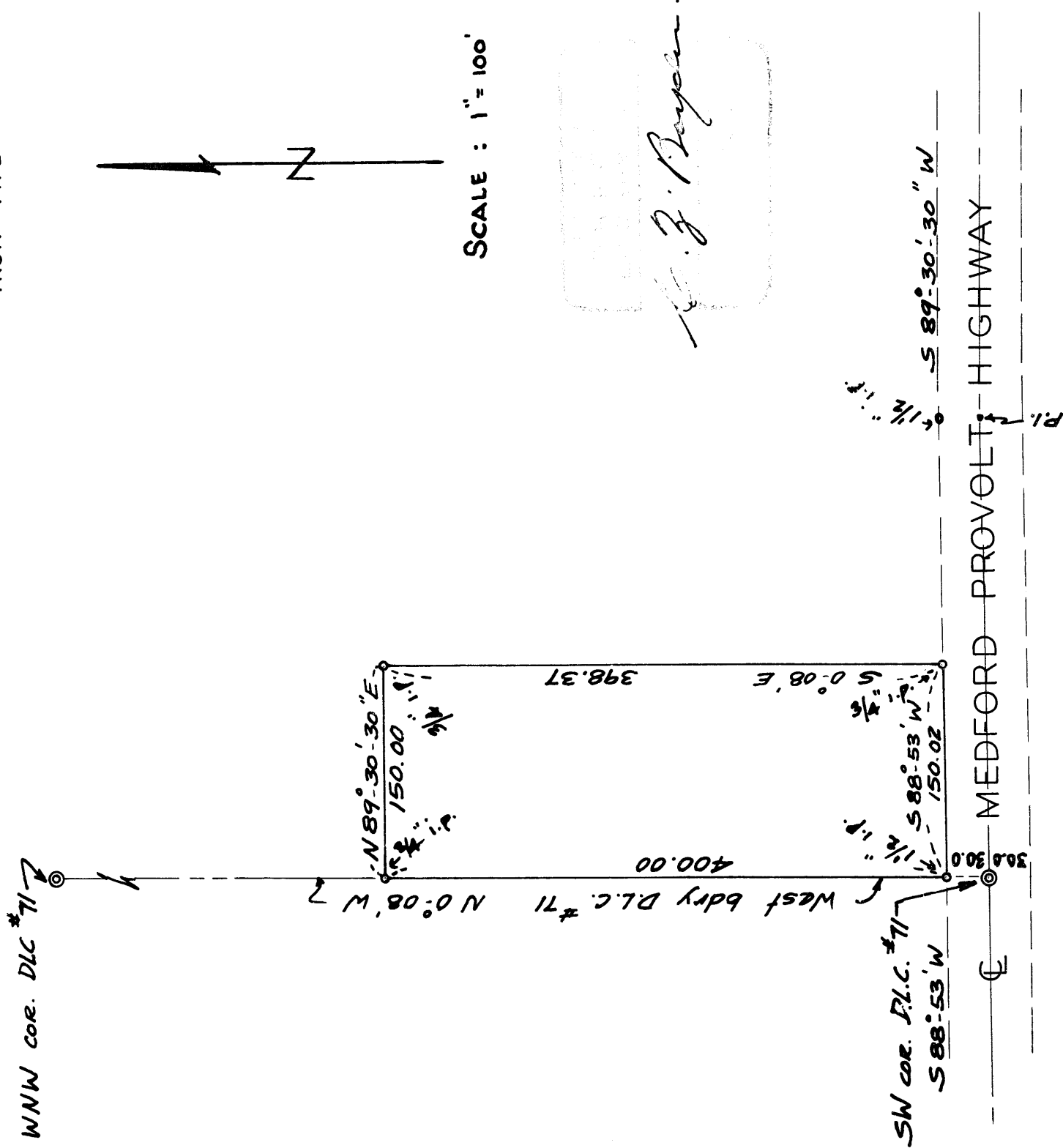

SCALE : 1" = 100'

R. Z. Boyer

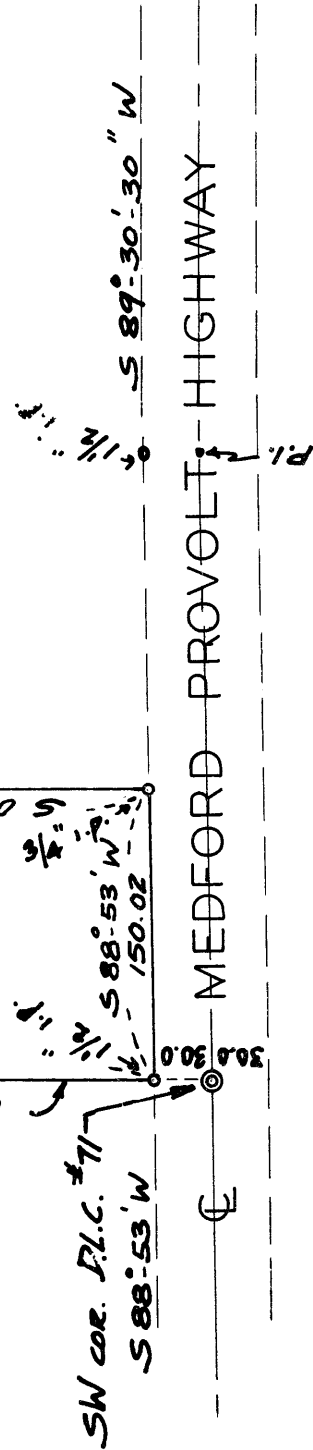

SW cor. DLC #71
S 88°-53' W

MEDFORD PROVOLT HIGHWAY

Survey No. 357

For: Roland Hubbard

Purpose: To describe and monument a tract of land to be deeded from the overall tract described in Jackson County Deed Records, Vol. 240, Page 446.

Procedure: Found the centerline road monuments as set by myself in 1940, for the centerline of the Medford-Provolt State Highway No. 238 as constructed. Established the West line of D.L.C. #71, Township 37 South, Range 2 West, W.M. as previously established and shown on map of O.S.L. Survey No. 208.

Lay out the 1.37 acres tract and monument the corners as shown on the plat to accompany this report.

April, 1951.

REGISTERED
OREGON
LAND SURVEYOR

C. E. Boyden

MARCH 10, 1944
C. E. BOYDEN
2

RECEIVED
JACKSON COUNTY
MAY 24, 1951
REGISTERED SURVEYOR