

SURVEY FOR

FRANK L. HELLER

586

PART OF LOT 11 BLOCK 2 HUMPHREY-KNIGHT ADD.
TO MEDFORD, ORE.

MAR 1951.

REGISTERED
OREGON
LAND SURVEYOR

Frank L. Heller

MARCH 1951
C. E. BATHEN

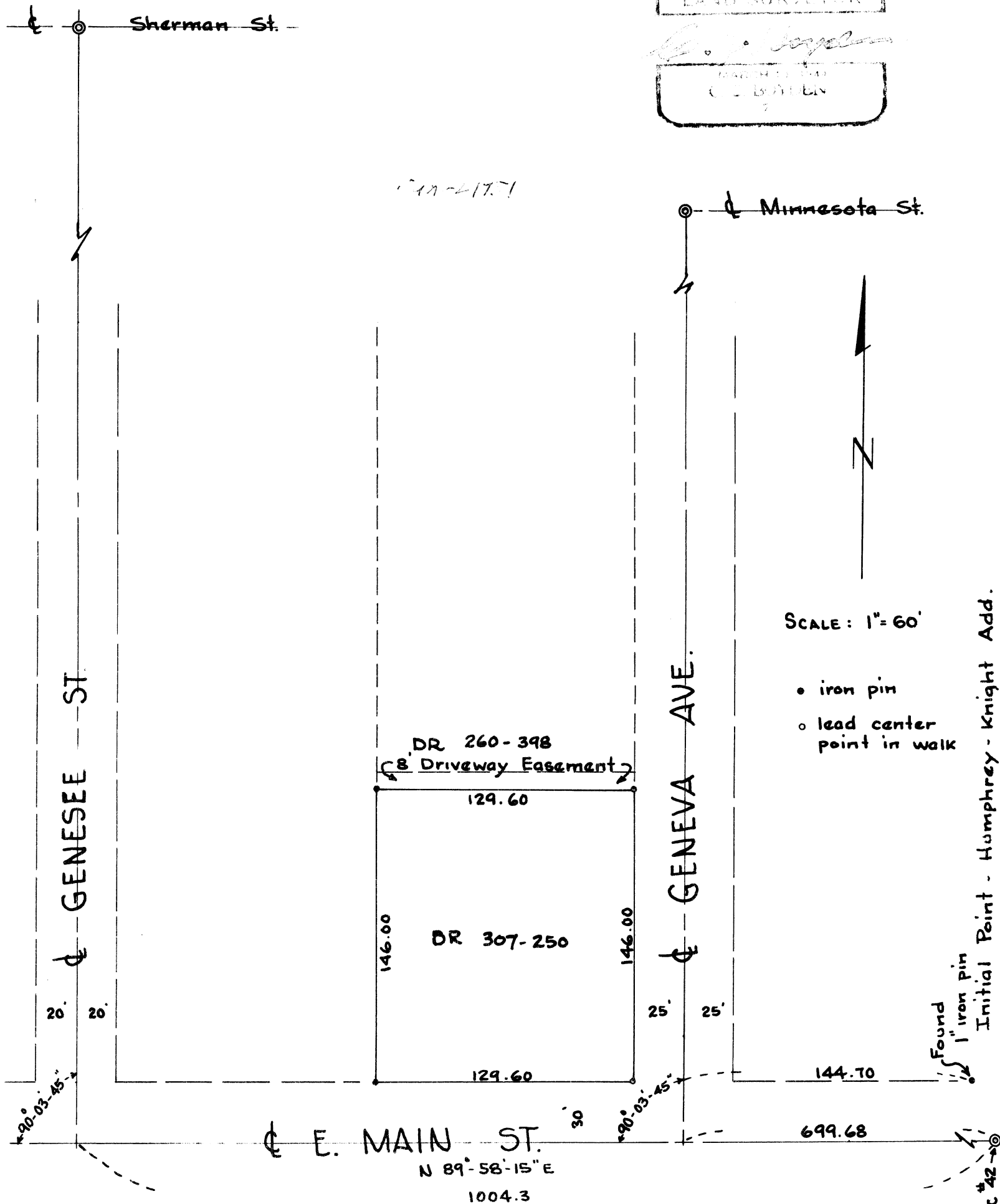

SCALE: 1" = 60'

- iron pin
- lead center point in walk

Found 1" iron pin
Initial Point - Humphrey - Knight Add.

SE cor. DLC #42

355

Survey No. _____

For: Frank L. Heller

Purpose: To survey and monument the southerly 146.0 feet of Lot No. 11, Block No. 2, of the Humphrey Knight Addition to the City of Medford.

Procedure: Established the intersection of Geneva Avenue and Minnesota Avenue from references furnished by the City Engineer's office. Then established the intersection of Geneva Avenue and East Main Street by producing a line from the center of Geneva Avenue at Minnesota Avenue through a point 144.7 feet west of the initial point of Humphrey Knight Addition; to the center line of East Main Street. Said center line of Geneva Avenue was found to be parallel to Genesse Street.

Established the boundaries of the above mentioned tract parallel to Geneva Avenue and East Main Street and monumented the corners as shown on the accompanying map.

March, 1951.

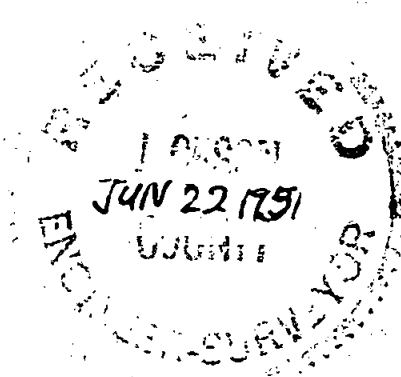

C. Z. Boyden

