

H.H. SHAW

SEC. 1, T. 37 S., R. 2 W., W.M.
JAN. 1951

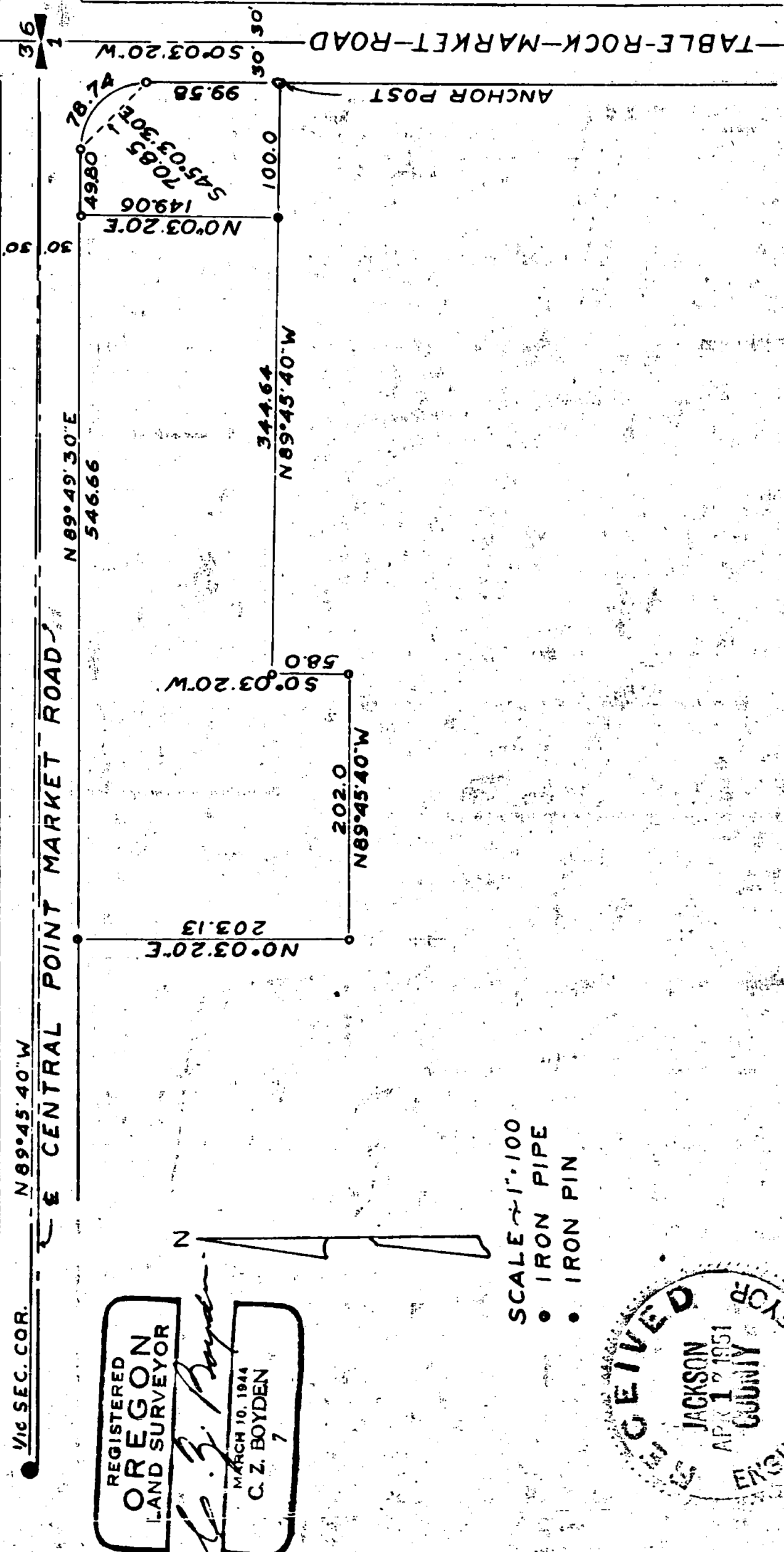

REGISTERED
OREGON
 LAND SURVEYOR

C. Z. Boyden

MARCH 10, 1944
 C. Z. BOYDEN
 7

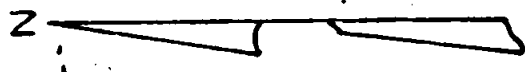

SCALE 1"=100
 ● IRON PIPE
 ● IRON PIN

RECEIVED
 JACKSON
 APR 12 1951
 COUNTY
 ENGINEER-SURVEYOR

Page 218

SURVEY NARRATIVE TO COMPLY WITH SECTION 87-330
 OREGON STATE LAW - 1947

SURVEY NO. 352

FOR: H. H. SHAW

PURPOSE: To survey and monument the boundaries of the Shaw property as occupied and prepare a new description for title settlement of said property located in the N.W. $\frac{1}{4}$ of Section 1, Township 37 South, Range 2 West.

PROCEDURE:

Began at the $\frac{1}{4}$ section corner on the North line of Section 1, and ran South $0^{\circ} 03' 20''$ West, along the center line of the Table Rock Market Road, 180.0 feet;

Thence North $89^{\circ} 45' 40''$ West 30.0 feet to the boundary of said Road, which point falls in a large anchor post;

Thence continued the same line Westerly 444.64 feet;

Thence South $0^{\circ} 03' 20''$ West 58.0 feet;

Thence North $89^{\circ} 45' 40''$ West 202.0 feet to the accepted division line between properties;

Thence North $0^{\circ} 03' 20''$ East 203.13 feet to the Southerly boundary of the Central Point Market Road;

Thence along the said boundary of the Central Point Market Road and the Westerly boundary of the Table Rock Market Road to the point of beginning, as shown on the map to accompany this report.

January - 1951

REGISTERED
 OREGON
 LAND SURVEYOR

C. Z. Boyden

MARCH 10, 1944
 C. Z. BOYDEN
 7

RECEIVED
 JACKSON
 Apr. 17, 1951
 COUNTY
 ENGINEER-SURVEYOR