

BOUNDARY LOCATION PROPERTY SITUATE IN SEC. 30, T. 37 S., R. 1 W., WILL. M. MEDFORD, OREGON

J. H. CLABBY, CIVIL ENGR. AUG. 14, 1950
MEDFORD, OREGON SCALE - 1" = 20'

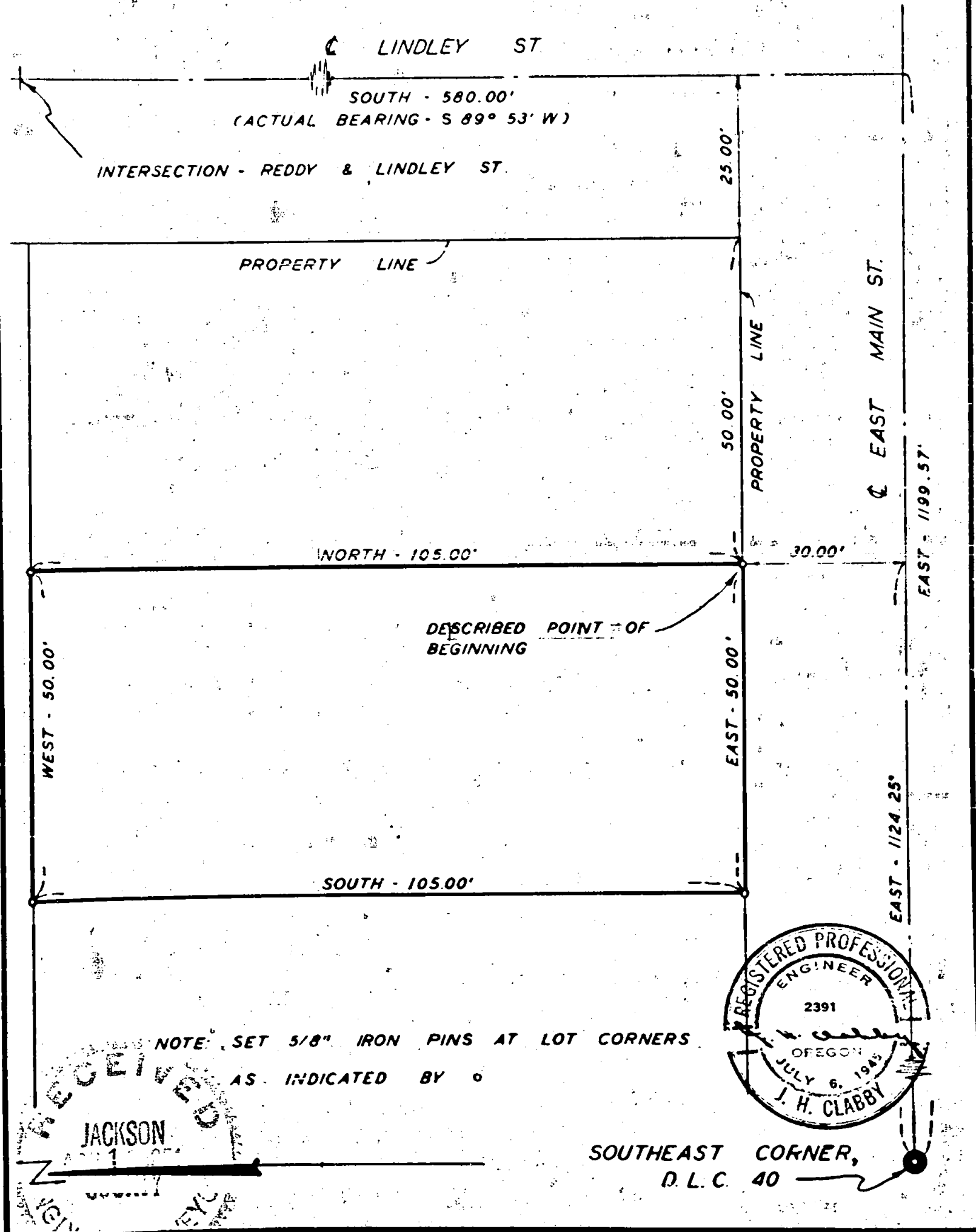

Survey Narrative to Comply with Section 87-330, 1947 Oregon State Laws.

Survey for: Ray Shumacher

Section 30, Township 37 South, Range 1 West, Willamette Meridian, Jackson County, Oregon (City lot, East Main at Lindsay Street, Medford).

Purpose of Survey:

Boundary location.

Survey Procedure:

Located assumed intersection centerline, Reddy and Lindsey Street. Ran on assumed centerline of Lindsey Street to intersection with East Main (580.00 feet). Located point said to be intersection of East Main and Lindsey Street. Measured from assumed intersection to southeast corner D.L.C. 42. Measurement checked record distance of 1199.57 feet, and intersection marker considered to be correct. Staked property according to description (Deed Record Volume 33, page 336). Iron pins set at property corners.

J. H. Clabby

August 1950

