

For Narrative, see Volume 1, Page 216

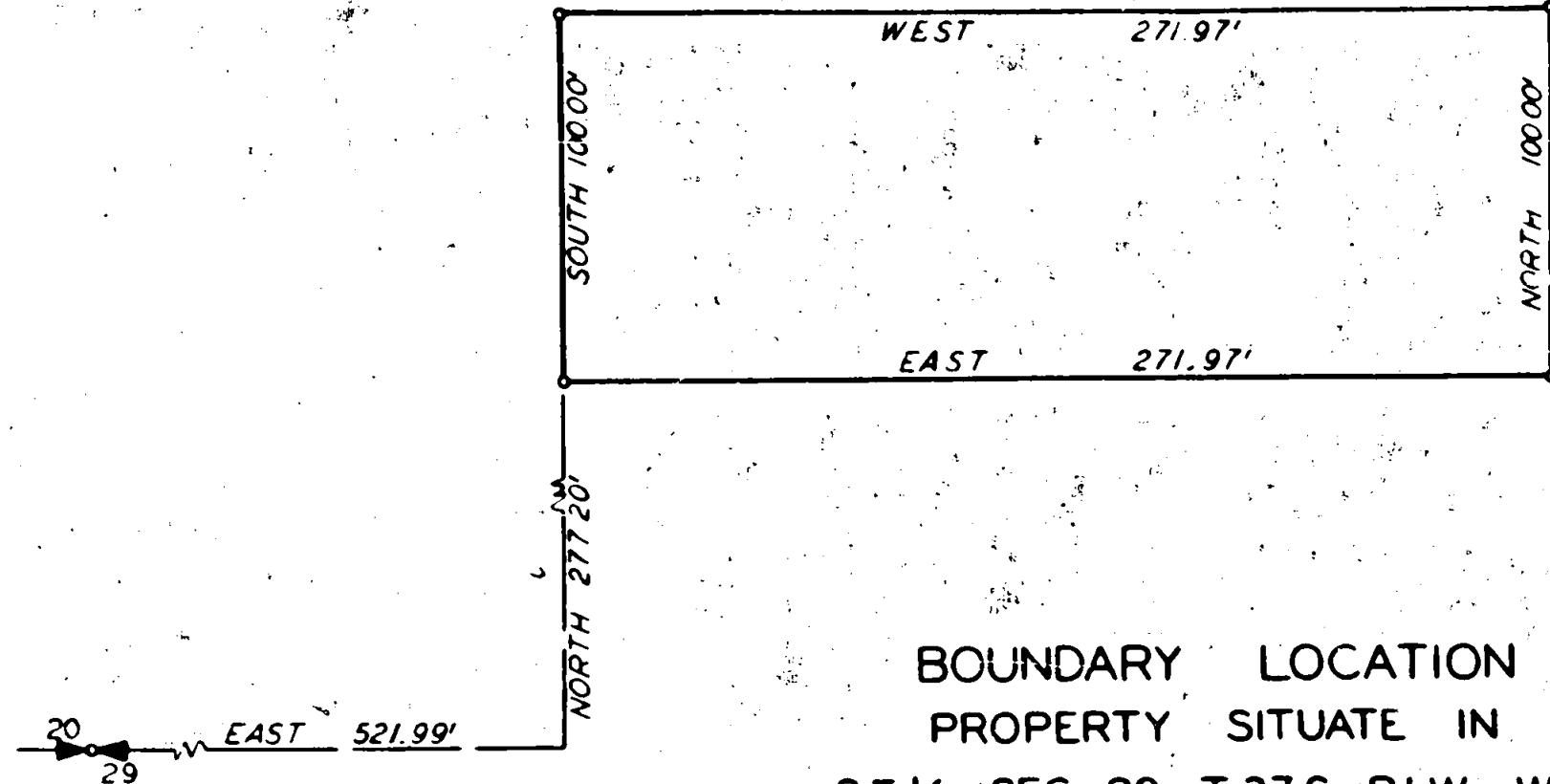

BEARINGS BASED ON RECORDS OF COUNTY SURVEYOR

BOUNDARY LOCATION
PROPERTY SITUATE IN
SE 1/4 SEC. 20 T37S RIW WM
JACKSON COUNTY OREGON

J H CLABBY CIVIL ENGINEER
MEDFORD OREGON 22 MARCH 1951

SCALE 1" = 50'

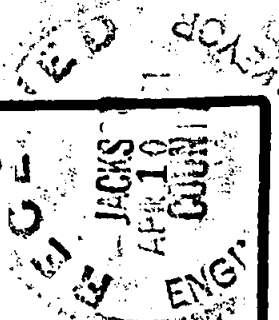

VALLEY VIEW DRIVE

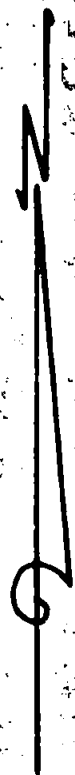

Survey Narrative to Comply with Section 87-330, 1947 Oregon State Laws.

Survey Narrative for: Ralph Furrer
Southeast 1/4 of Sec. 20, Twp. 37 S., R. 1 W., W.M., Jackson
County, Oregon

Purpose of Survey: Boundary location.

Survey Procedure: Located quarter corner common to Sections 20 and 29
in said township and range. From said quarter corner
ran east 521.99 feet and north 277.20 feet for the true
point of beginning and from this point located and staked
the following described property: North 100.00 feet, East
271.97 feet, South 100.00 feet and West 271.97 feet to the
point of beginning.

J. H. Clabby

April 4, 1951

