

Survey of part of Lot 13, Block 4 LAKEWOOD SUBDIVISION
IN Section 19, T 37S, R 1 W. W.M. Jackson County, Oregon

Survey for E.C. Conrad. Made March 13, 1951.

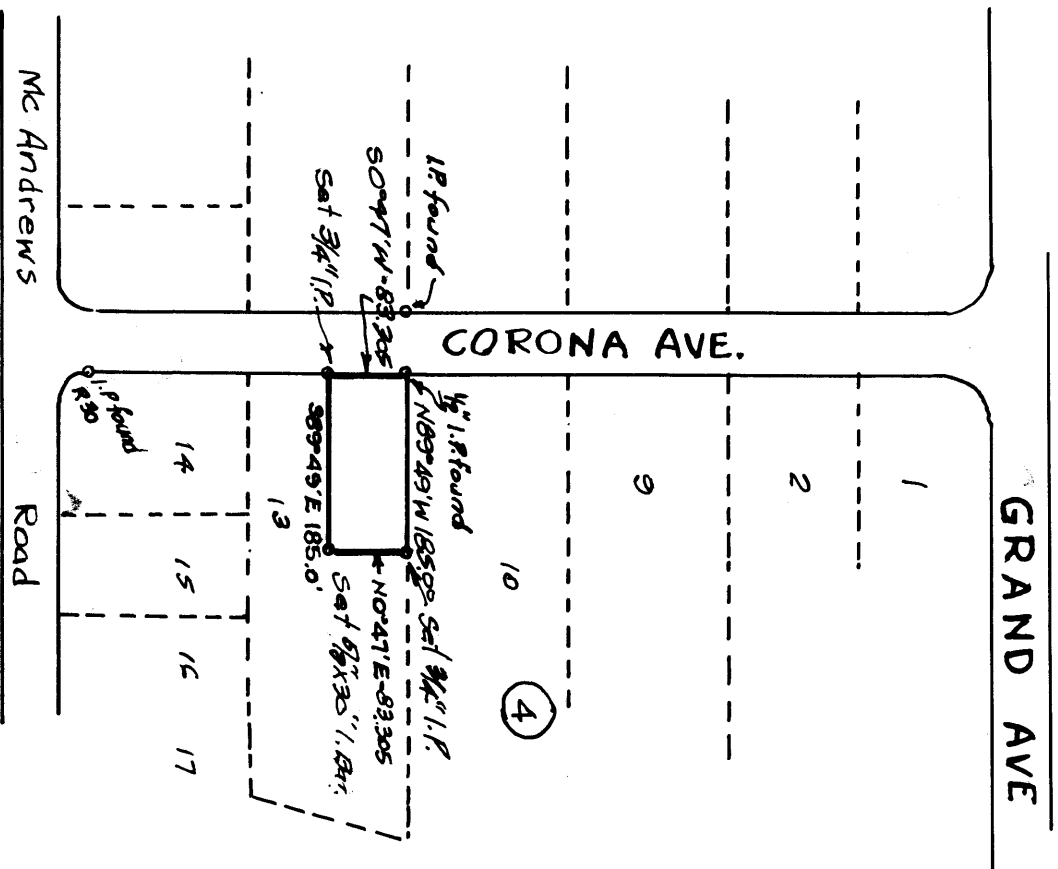

REGISTERED
OREGON
LAND SURVEYOR

R. M. Dow

MAY 6, 1949
L. N. DOW
251



Page 2 14

Written narrative to accompany plat for survey No. 343
as specified by Oregon Law.

Survey in Lakewood Subdivision, Section 19 T 37 S, R 1 W. (W.M.)

Date Of Survey March 13, 1951.

For E.W. Conrad, Medford, Oregon.

PURPOSE to stake out part of Lot 13 Block 4 and furnish description
PROCEDURE.

Began at a 1/2" iron pipe found, at the north west corner of Lot 13 Block 4 Lakewood subdivision and with a sight on the 1/2" iron pipe at the radial point on the south west corner of Lot 14 found a line of pipes to the west, particularly the one on the west side of Corona Avenue for a check.

Then run S 89° 49' E 185.0 feet and set a 5/8" x 30" Iron Bar then run S 0° 47' W 83.305 feet and set a 5/8" x 30" Iron Bar, then run N 89° 49' W 185.00 feet and set a 5/8" x 30" iron Pipe, then run N 0° 47' E along the east line of Corona Avenue a distance of 83.305 feet to the point of beginning..

All courses are plat courses.

