

STAKE DEED 348-197

For Mr. R. J. Schumacher
Surveyed Apr. 15, 1951

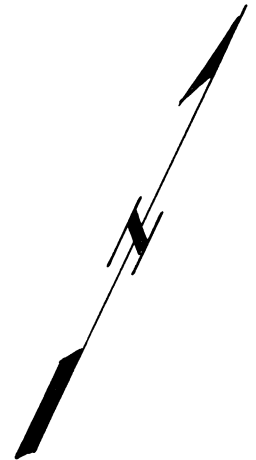
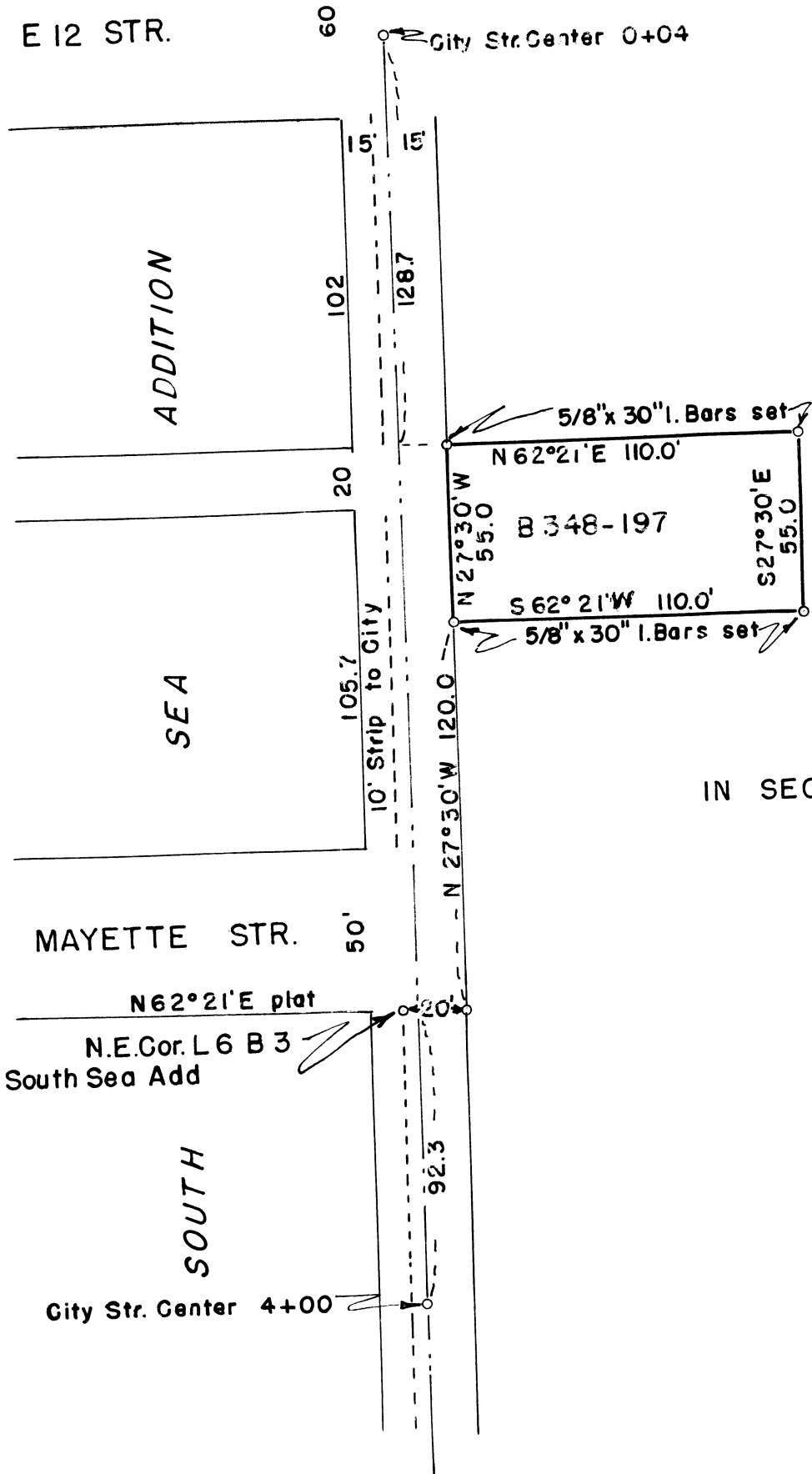

IN SEC. 30, T 37 S, R 1 W. (W.M.)

L. N. Dow.

Page 214

342

Written narrative to accompany plat for survey No. _____
as specified by Oregon Law.

For Mr. R.J. Schumacher, Medford, Oregon.

Date April 15, 1951.

Purpose to stake deed in Book No 348 Page 197.

PROCEDURE. Began at the north east corner of lot 6 Block 3
South Sea Addition to the City Of Medford, Oregon as determined
from street center references, Ran N 62° 21'E 20 feet, then
N 27°30'W 120 feet to the point of beginning.

Then N 27° 30'W 55.0 feet, then N 62°21'E 110.0 feet, then
S 27°30'E 55.0 feet, then S 62° 21'W 110.0 feet to the point of
beginning.

Set 5/8" x 30" Iron pins at the four corners as shown on
the plat submitted herewith.

