

SURVEY OF BLOCK 2 SOUTH SEA ADD. TO MEDFORD.  
 FOR MR. J. BOLTON. APRIL 29, 1951.

341

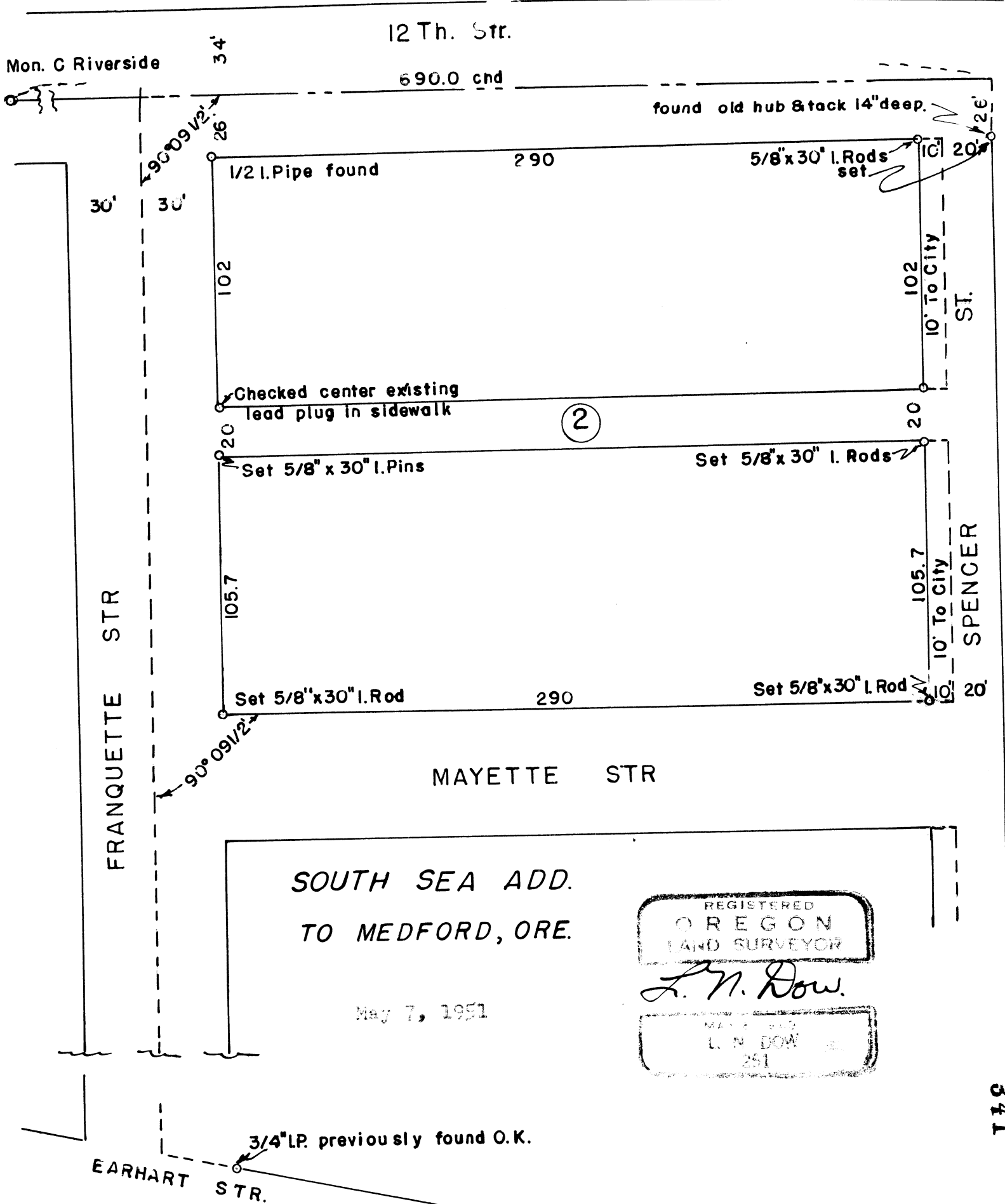

341

Page 214

Written narrative to accompany plat for survey No. 341  
as specified by Oregon Law.

Survey for Mr. James Bolton, Spencer Street, Medford, Oregon.

Date Of Survey April 29, 1951.

Purpose of survey; to stake the outside corners of Block 2-  
South Sea Addition to the City Of Medford, Oregon.

PROCEDURE. Began at the monument on the center of Riverside Ave  
4 feet south of the center of 12 th. Street, then ran easterly along the  
center of 12 th st. 690.0 feet at which point was unable to find the  
original monument at a depth of 4 feet. Then ran southerly along the  
easterly line of Spencer street a distance of 26 feet, and at a depth of  
14" find a hub with tack. Next find the original staking at the northwest  
corner of Block 2/a 1/2" iron pipe, and a lead plug in the sidewalk at  
the northwest corner of the alley. Then find a 1 1/2 " iron pipe at the  
southwest corner of Block 2/buried at the end of the sidewalk, this point  
proved correct for line but was .08 ft south of the correct position in  
relation to other monuments.

I then set pins at the corners of Block 2 as shown on the plat.

