

SURVEY FOR R. J. CROSSMAN
in S 20 T. 35 S. R. 1 W. (W.M.)
Field Survey by L. N. Dow for Hugh Ingle
Date March 13, 1951

REGISTERED
OREGON
LAND SURVEYOR
L. N. Dow
MAY 8, 1949
L. N. DOW
251

Bearing from Solar Obs.

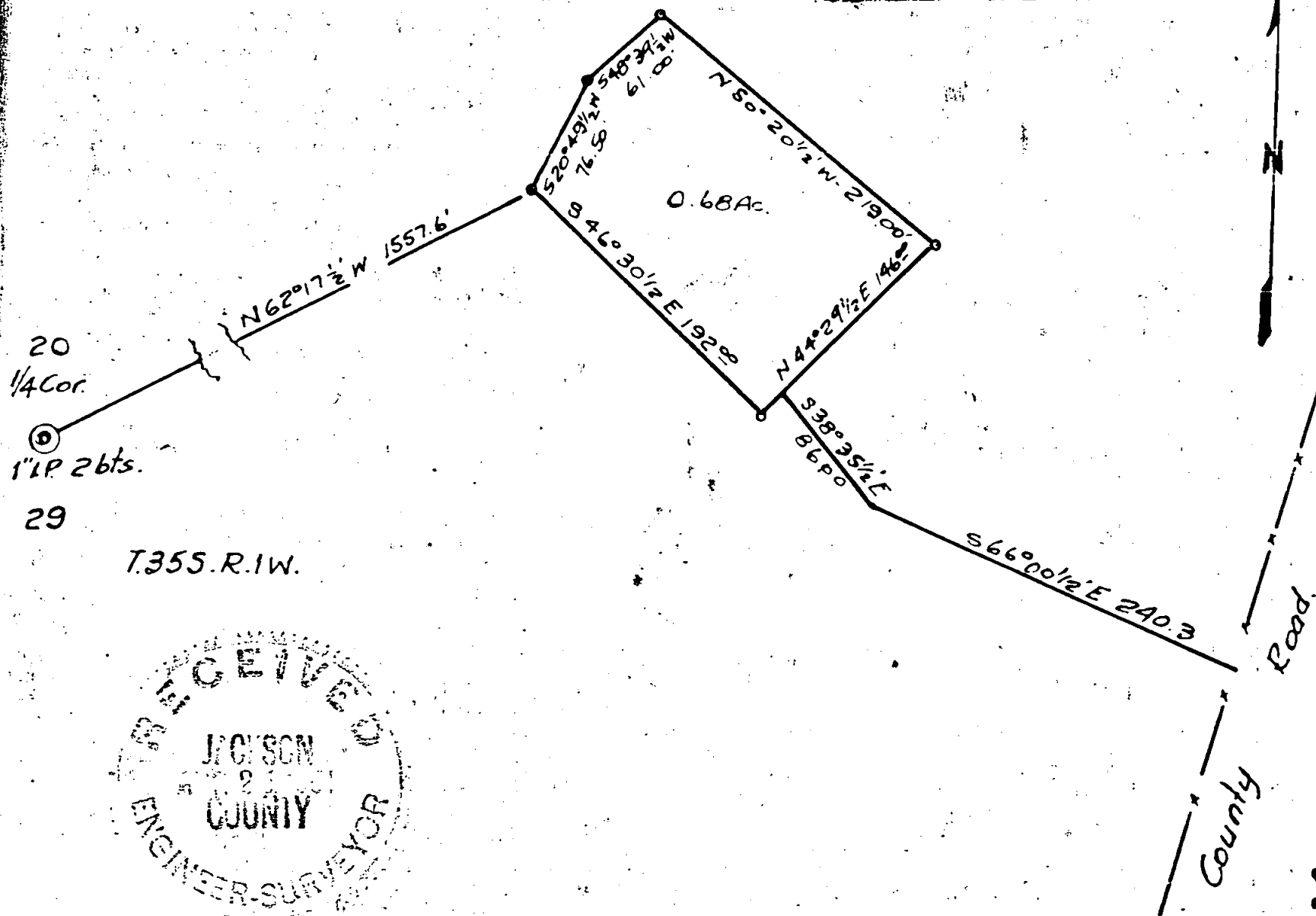

RECEIVED
JACKSON
COUNTY
ENGINEER-SURVEYOR

Survey For: R. J. Crossman-

NARRATIVE REPORT

Began this Survey at the $\frac{1}{4}$ Section Corner between South 20 East 29 , Township 35 South, Range 1 West Willamette Meridian, Jackson County, Oregon. Said Corner is a 1" Iron Pipe with 2 Bearing Trees as per re-establishment notes. From this corner ran North $62^{\circ} 17\frac{1}{2}'$ West 1557.6 feet and set a $\frac{3}{4}" \times 30"$ Iron Pipe for the Beginning Point of this Tract. Thence South $46^{\circ} 30\frac{1}{2}'$ East on Solar Bearing 192.00 feet and set $\frac{3}{4}" \times 30"$ iron Pipe; thence North $44^{\circ} 29\frac{1}{2}'$ East 146.00 feet and set $\frac{3}{4}" \times 30"$ Iron Pipe; thence North $50^{\circ} 20\frac{1}{2}'$ West 219.00 feet and set $\frac{3}{4}" \times 30"$ Iron Pipe; thence South $48^{\circ} 39\frac{1}{2}'$ West 61.00 feet and set $\frac{3}{4}" \times 30"$ Iron Pipe; thence South $20^{\circ} 49\frac{1}{2}'$ West 76.50 feet to the Point of Beginning.

