

For Narrative, see Volume 1, Page 211

BOUNDARY LOCATION  
PROPERTY SITUATE IN  
D.L.C. NO. 44, T.37S., R.1W., W.M.  
IN THE CITY OF MEDFORD  
JACKSON COUNTY OREGON

J.H. CLABBY CIVIL ENGINEER  
MEDFORD OREGON OCTOBER 24 1950

SCALE — 1" = 20'

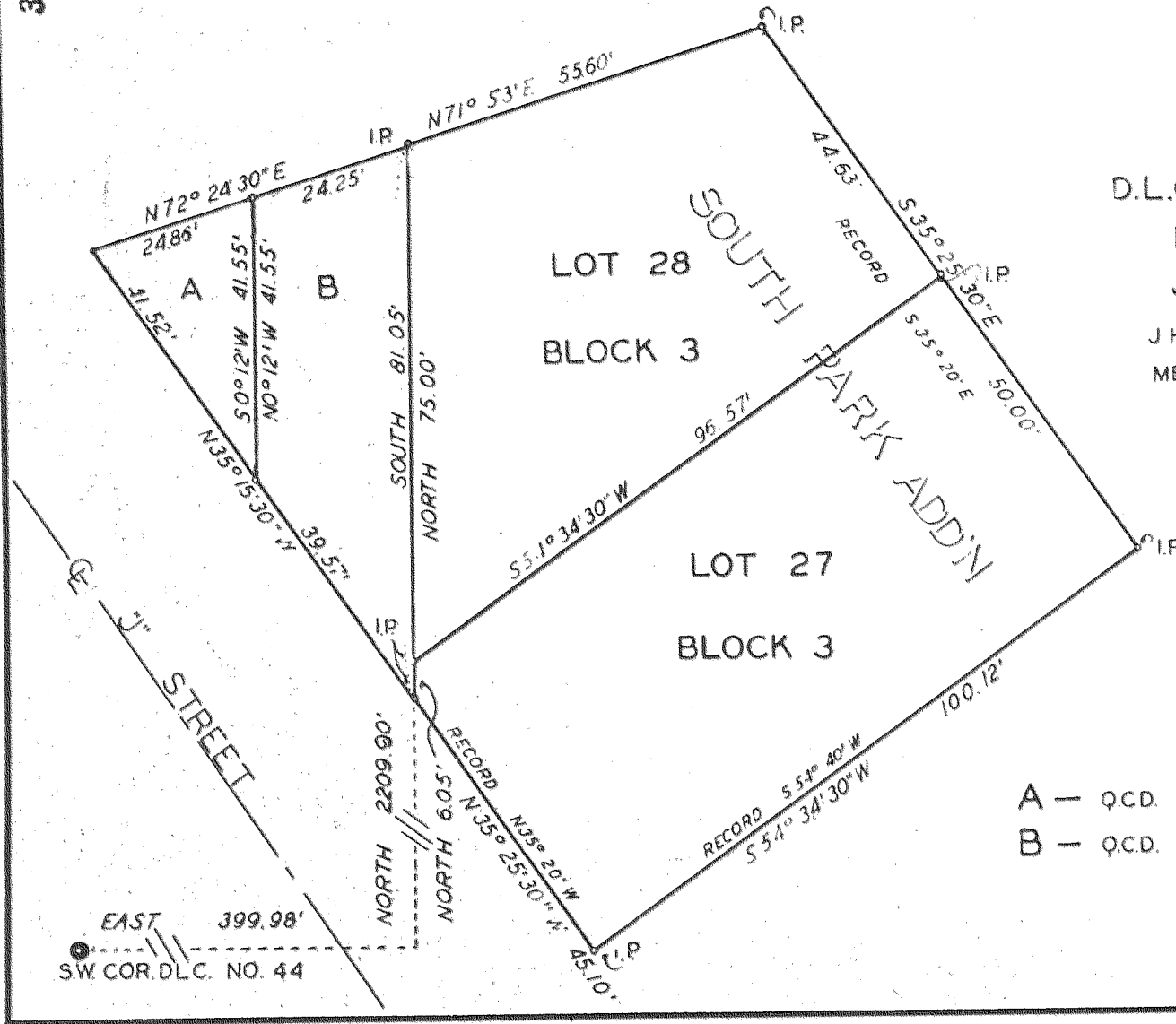

- A — Q.C.D. WARNER TO GOT T
- B — Q.C.D. WHITMAN TO GOT T

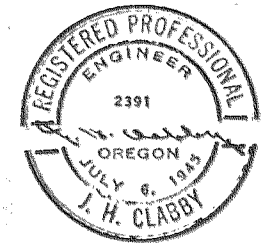
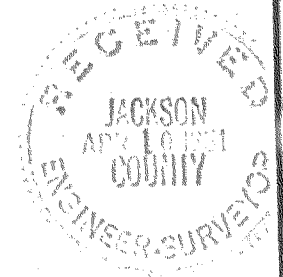

## Survey Narrative to Comply with Sec. 87-330, 1947 Oregon State Laws.

Survey for: Mrs. Elmer Gott  
Lots 27 and 28, Block 3, South Park Addition, City of Medford, and  
D.L.C. No. 44, Township 37 South, Range 1 West, Willamette Meridian,  
Jackson County, Oregon.

## Purpose of Survey:

To determine property boundary.

## Survey Procedure:

Found iron pipes set as easterly lot corners in alley behind lots 27 and 28, Block 3. Found 1" iron pipe of intersection of "J" and Whitman Streets, said pipe being tied to a previous survey made by the undersigned.

From said intersection established transit hub "C". Bearings and distances from said hub "C" to lot corners were computed to conform with the official plat of the South Park Addition now on record, and the corners were staked accordingly.

J. H. Clabby

October 1950

