

BOUNDARY LOCATION
PROPERTY SITUATE IN
D.L.C. 75, T. 37S., R. 2W., W.M.
JACKSON COUNTY, OREGON

CLABBY & LOVEJOY

MEDFORD, OREGON

APRIL 24, 1950

SCALE: 1"=100'

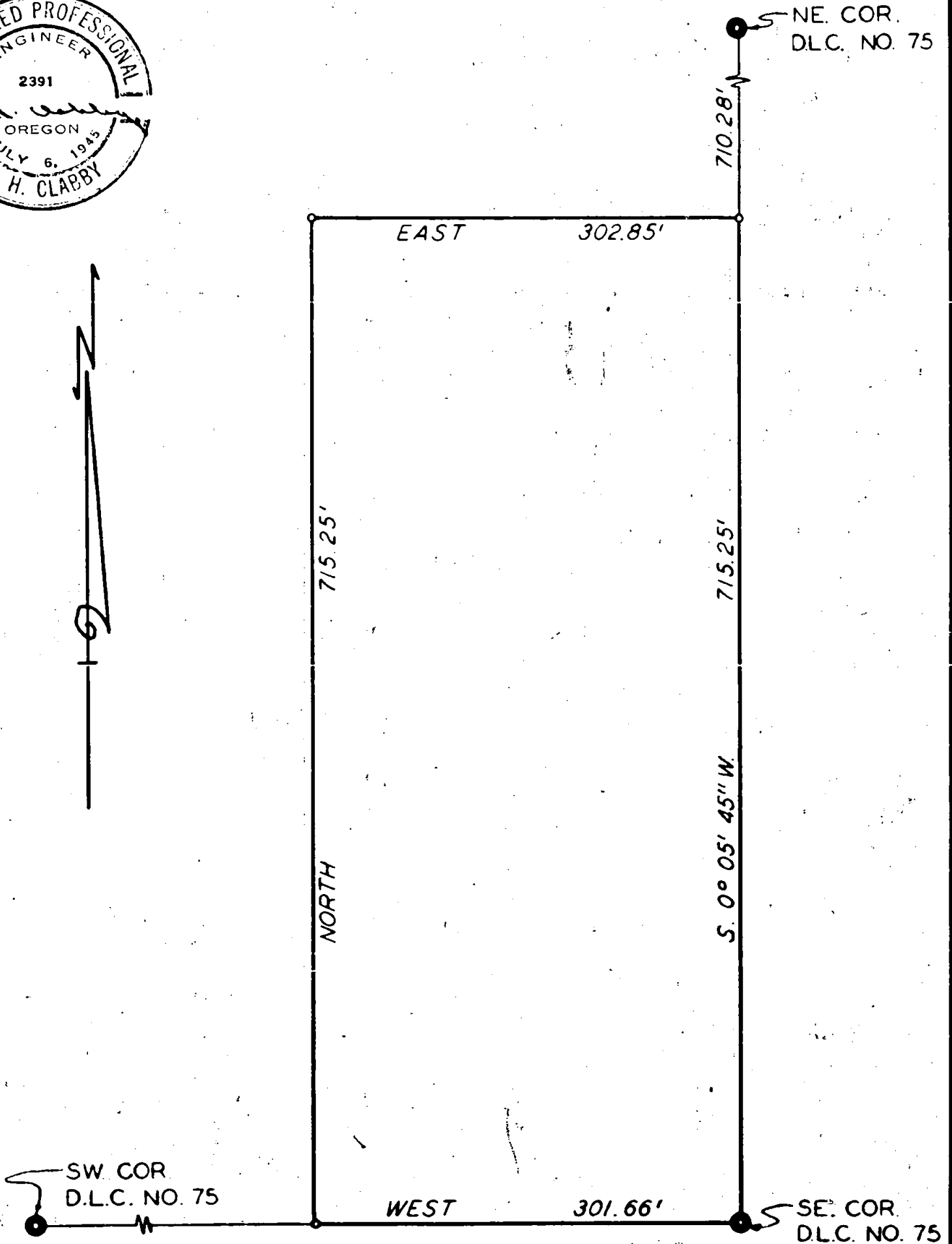
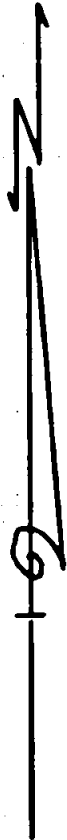

NOTE: BEARINGS BASED ON RECORDS.
RECORD NORTH = N. 0° 05' 45" W. BY SOLAR OBSERVATION.

o INDICATES 3/8" DIAM. IRON PIN SET

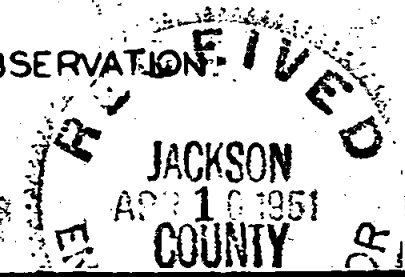

Survey Narrative to Comply with Sec. 87-330, 1947 Oregon State Laws.

Survey for: G. L. Young
D. L. C. No. 75, Township 37 South, Range 2 West, Willamette
Meridian, Jackson County, Oregon

Purpose of Survey:

Boundary Location.

Survey Procedure:

Located northeast corner D.L.C. No. 75 which is a railroad fish
plate in irrigation ditch. Ran to southeast corner D.L.C. No. 75
which is a stone with a cross 3" under the surface of Madrona Lane.
Found southwest corner D.L.C. No. 75. Solar bearings did not corresp-
ond to bearings on record (see map). Southwest property corner is on
southerly side of Madrona Lane in Cramer's driveway. Northwest corner
is 0.5 foot south of fence. Northeast corner is 1' southeast of fence
corner.

J. F. Clabby

April 1950

