

PROPERTY SURVEY
 FOR
 DONALD S. CLARK
 SITUATE IN SEC. 32, TWP. 36 S., R. 1W., W.M.
 JACKSON COUNTY, OREGON
 CLABBY & LOVEJOY MEDFORD, OREGON
 JAN. 15, 1950 SCALE 1" = 100'

SET IRON PIPE AT PROPERTY CORNERS
 BEARINGS DERIVED FROM SOLAR OBSERVATION

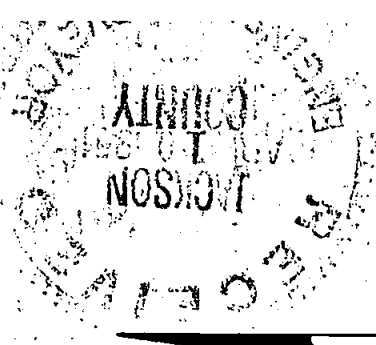
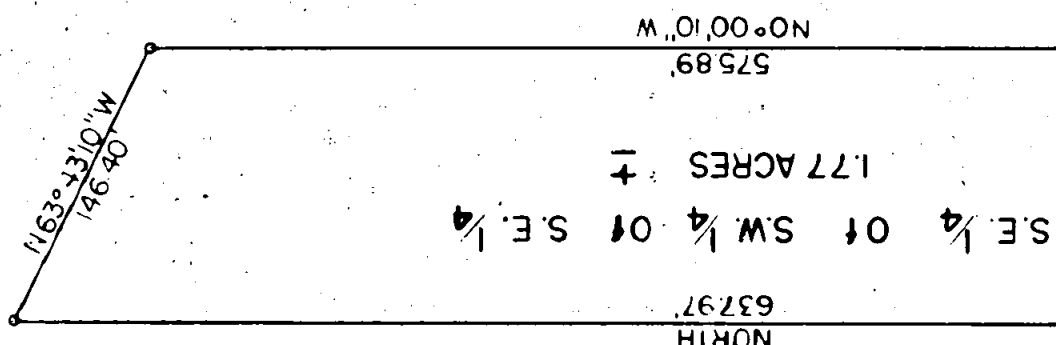

RANGE 2 WEST
 RANGE 1 WEST

S.W. 1/4 SECTION 32
 S.E. 1/4 SECTION 32

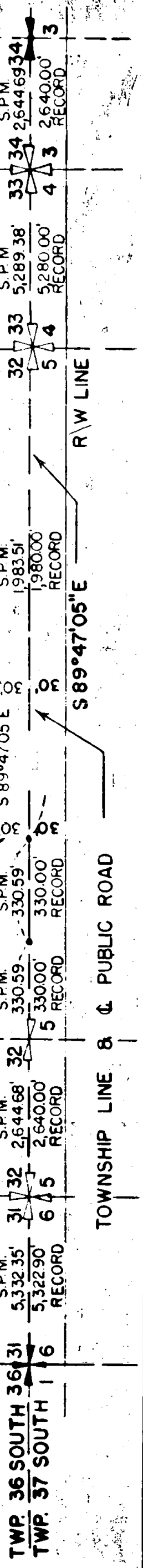

Survey Narrative to Comply with Section 87-330-Oregon State Laws.

Survey for: Donald S. Clark
SE 1/4 of Section 32, Township 36 South, Range 1 West, Willamette
Meridian, Jackson County, Oregon

Purpose of Survey:

To determine property lines.

Survey Procedure:

Located section corner common to Sections 36, 31, 6 and 1, Townships 36 and 37 South; Ranges 1 and 2 West, thence ran to quarter section corner common to Section 34, Township 36 South and Section 3 Township 37 South, Range 1 West. Searched for intermediate corners but found none. Adjusted distance by single proportionate distance. Found section corner common to Sections 28, 29, 32 and 33, thence ran to property corners and made ties.

Bearings derived by solar observation. Set iron pipe at all property corners.

J. H. Clabby

January 1950

