

Survey of North line of Lot 2, and South line of Lot 3, Block 3 Orchard Addition to the City of Medford, Oregon.  
 For D.A. Parker of 901 King Street, Medford, Oregon.  
 Survey made March 17, 1951.

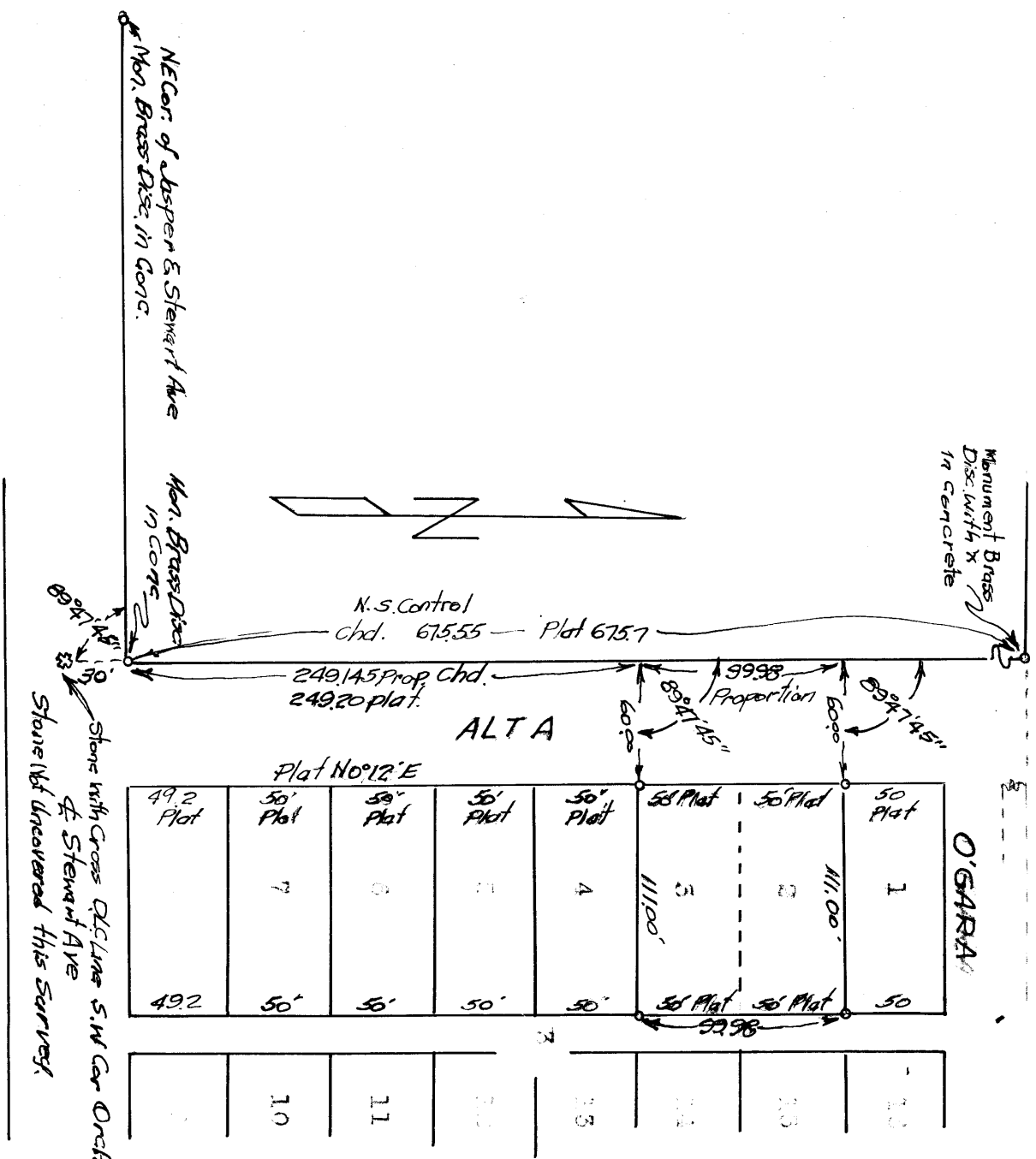

*J. M. Ross.*

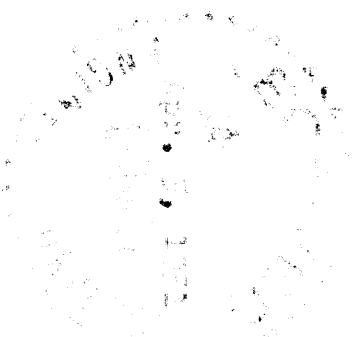

332

Page 210  
Written narrative to accompany plat for survey No. \_\_\_\_\_  
as specified by Oregon Law.

Survey for D.A. Parker. Medford, Oregon.

North Line of Lot 2 and South Line Lot 3, Block 3 Orchard Addition  
to The City Of Medford, Oregon.

Survey Made March 17, 1951.

Proceedure, Concrete monument with brass disc found at Northeast  
corner of Jasper and Stewart Ave. A like monument found at northwest corner  
of Alta and Stewart 30.00 feet north of southwest corner of Orchard Addition  
tract. Third monument found concrete monument with brass disc 675.55 feet  
north of last named monument, thus establishing angular control and  
North and south control as shown on the plat. Plat distance calls for  
675.7 feet and a double chained line here proves to have 675.55 between  
monuments. Therefore the corresponding proportion was computed and the  
corners on the north line of Lot 2 and the south line of Lot 3 were set  
using 5/8" x 30" Iron pins as shown on the accompanying plat.

