

328

D.L.C. 54  
D.L.C. 58

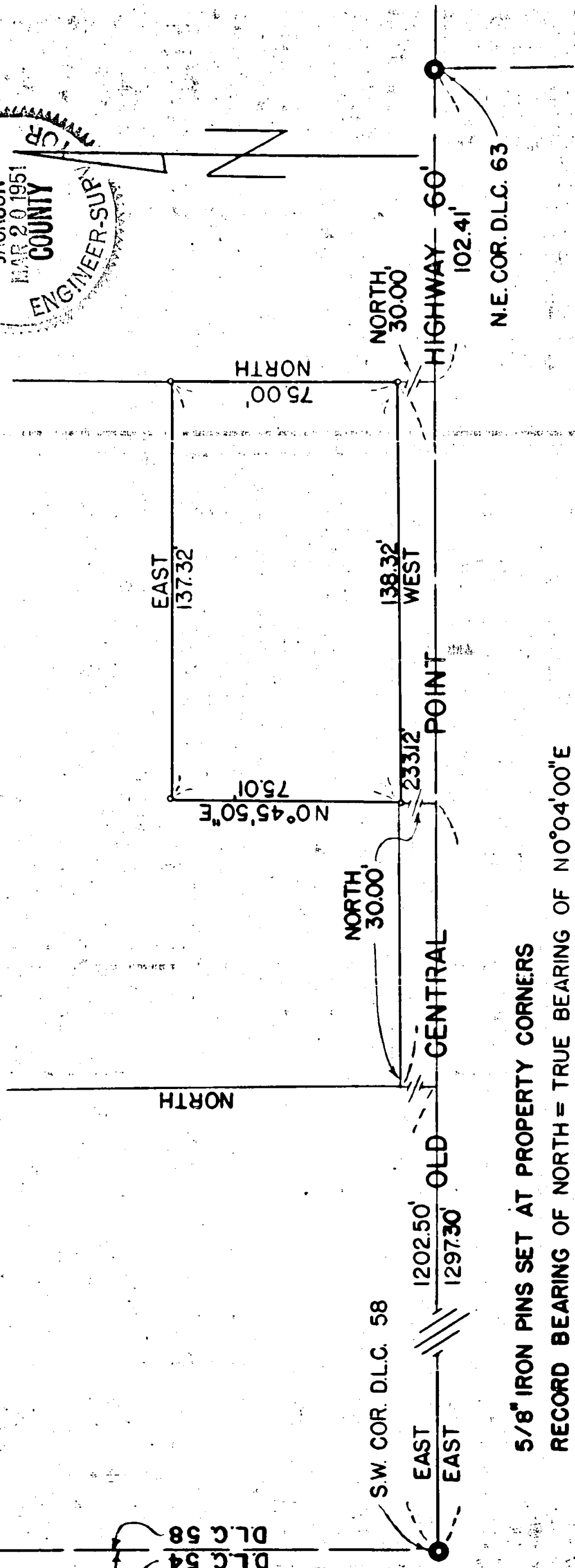
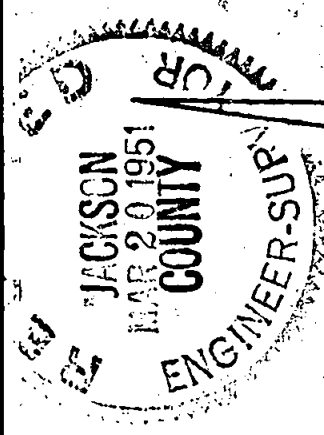

5/8" IRON PINS SET AT PROPERTY CORNERS  
RECORD BEARING OF NORTH = TRUE BEARING OF N0°04'00"E

BOUNDARY LOCATION  
PROPERTY LOCATED IN D.L.C. 58  
T.37S., R. 2, W., W.M.  
JACKSON COUNTY, OREGON  
LELAND P. LOVEJOY MEDFORD, OREGON  
OCTOBER 16, 1950 SCALE 1" = 40'

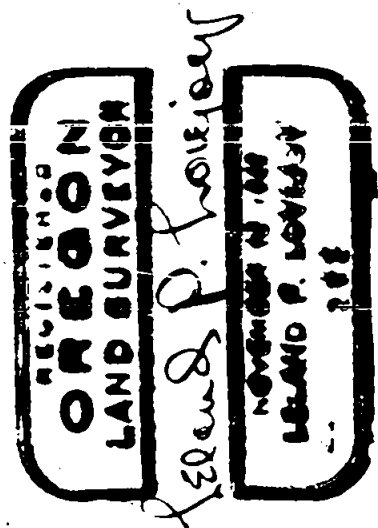

Survey Narrative to Comply with Section 87-330,

1947 Oregon State Laws.

Survey for: Harold S. Hulse

Medford, Oregon.

Purpose of Survey: To locate property lines.

Survey Location: DLC 58, <sup>Sec. 11</sup> Township 37 South, Range 2 West, Willamette  
Meridian, Jackson County, Oregon.

Survey Procedure: Located Southwest Corner DLC 58 and Northeast Corner  
DLC 63. Survey Procedure as shown on map. Set 5/8"  
iron pins at property corners.

Leland P. Lovejoy, Registered Land Surveyor.

Work completed February 23, 1951.

