

EMMA SKYRMAN
 BY ORDER OF HARRY SKYRMAN
 SECTION 13, T37S R2W
 MAR. 1951

REGISTERED
OREGON
 LAND SURVEYOR
C. Z. Boyden
 MARCH 10, 1944
 C. Z. BOYDEN
 7

326

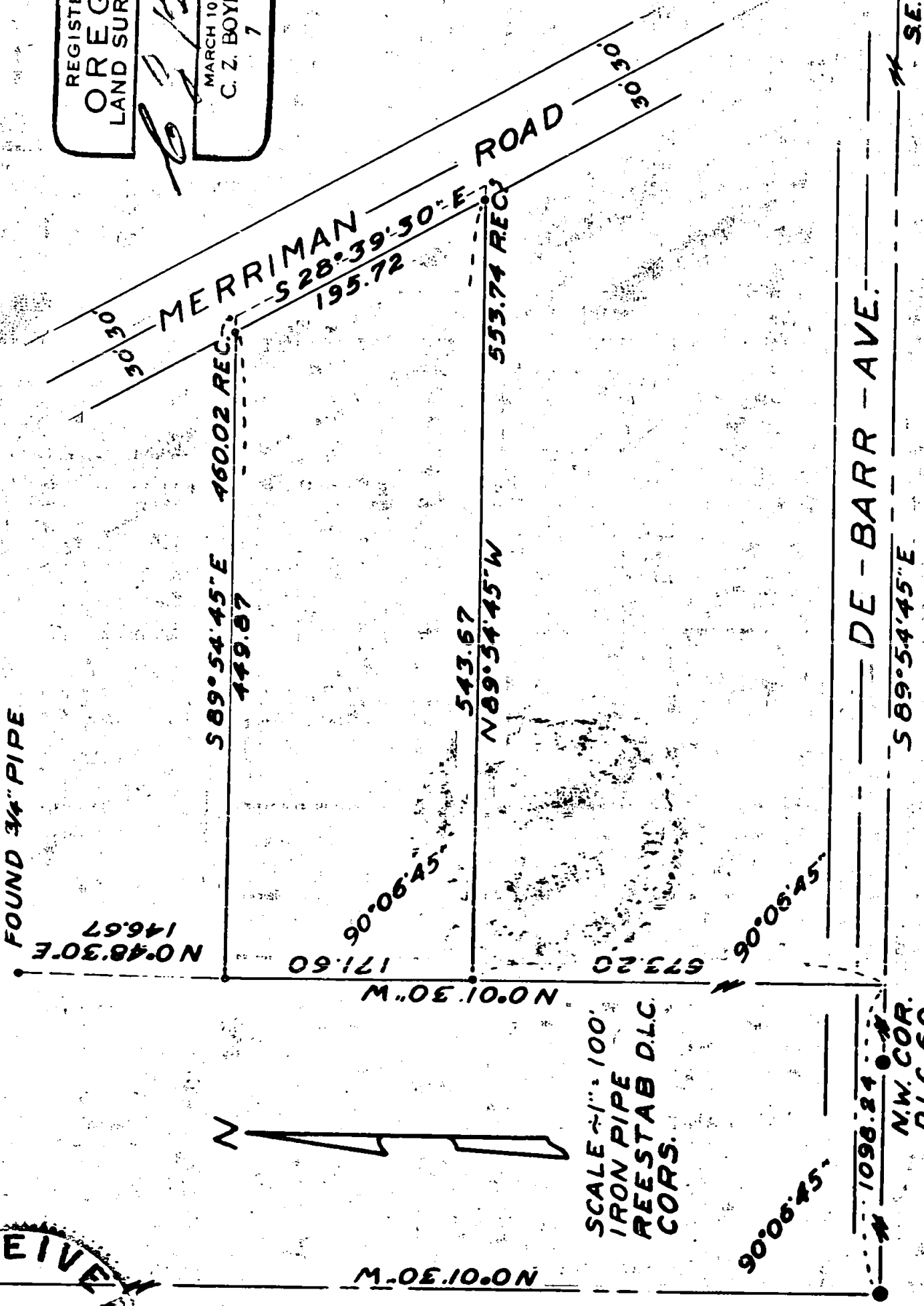

RECEIVED
 JACKSON
 MAR 20 1951
 COUNTY
 ENGINEER-SURVEYOR

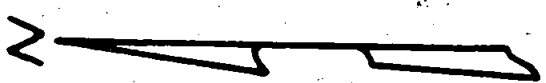

SCALE 1" = 100'
 IRON PIPE
 REESTAB D.L.C.
 COR.

SW. COR. D.L.C. 59
 N.W. COR. D.L.C. 60
 SE. COR. D.L.C. 38

326

Survey No. _____

For: Harry C. Skyrman

Purpose: To monument that tract of land described in Jackson County Deed Records, Vol. 78, Page 264.

Procedure: From the official re-established S.W. corner of D.L.C. #59, Township 37 South, Range 2 West, ran S 89° 54' 45" East along the south boundary of D.L.C. #59 a record distance of 1098.24 feet, thence ran N 0° 01' 30" West parallel to the West boundary of said D.L.C. #59 a record distance of 673.20 feet for the point of beginning;

Thence ran N 0° 01' 30" West a record distance of 171.60 feet;

Thence ran S 89° 54' 45" East 449.87 feet (record 460.02 ft.) to the southwestly boundary of Merriman Road as now established;

Thence ran S 28° 39' 30" East along said road boundary 195.72 feet; thence ran N 89° 54' 45" West 543.67 feet (Record, 553.74 feet.)

All monuments stamped with a No. 7 and located as shown on the attached plat.

March 19, 1951

REGISTERED
OREGON
LAND SURVEYOR

C. Z. Boyden

MARCH 10, 1944
C. Z. BOYDEN
7

RECEIVED
JACKSON
MAR 20 1951
COUNTY
ENGINEER-SURVEYOR