

Stone with cross
NW COR. DLC. NO. 42

W.M. & CHESTER M^E DONOUGH
SECS. 22, 26 & 27, T. 38 S., R. 3 W.
JAN. 1951

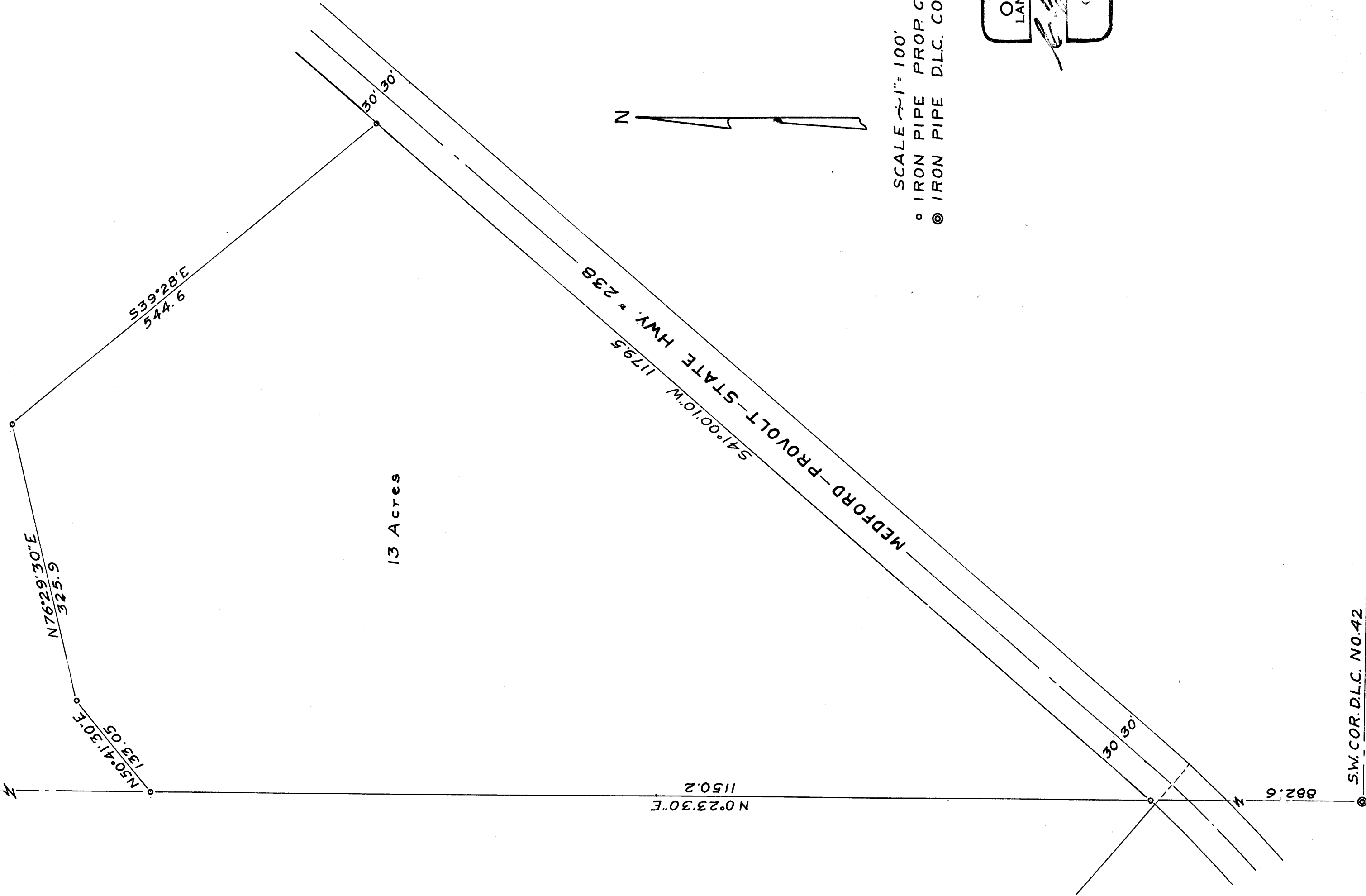

SCALE 1\"=100'
o IRON PIPE PROP. COR.
© IRON PIPE DLC. COR.

REGISTERED
OREGON
LAND SURVEYOR
C. Z. Boyden
MARCH 10, 1944
C. Z. BOYDEN
7

SURVEY NARRATIVE TO COMPLY WITH SECTION 87-330

OREGON STATE LAW - 1947

SURVEY NO. 323

FOR: W. M. & CHESTER McDONOUGH

PURPOSE: To survey and monument and prepare a description for a tract located in D.L.C. No. 42, Township 38 South, Range 3 West.

PROCEDURE:

Began at the Southwest corner of D.L.C. No. 42 and ran North $0^{\circ} 23' 30''$ East, along the West boundary of D.L.C. No. 42, 882.6 feet to intersect the Northwesterly boundary of the Medford-Provolt State Highway as located from the references recorded in the County Surveyor's office; then continued along the D.L.C. line 1150.2 feet; thence along the Northerly boundary of this tract between points as directed to an intersection with the said Highway boundary; thence along the Highway boundary to the point of beginning.

All corners were monumented with iron pipes. See map to accompany this report.

January - 1951

REGISTERED
OREGON
LAND SURVEYOR

C. Z. Boyden

MARCH 10, 1944
C. Z. BOYDEN
7

