

CLATSOP COUNTY

Mon. W. 4 TH. ST.

#322

W
D
R

Feb. 9, 1951

322

BRYANT STR.

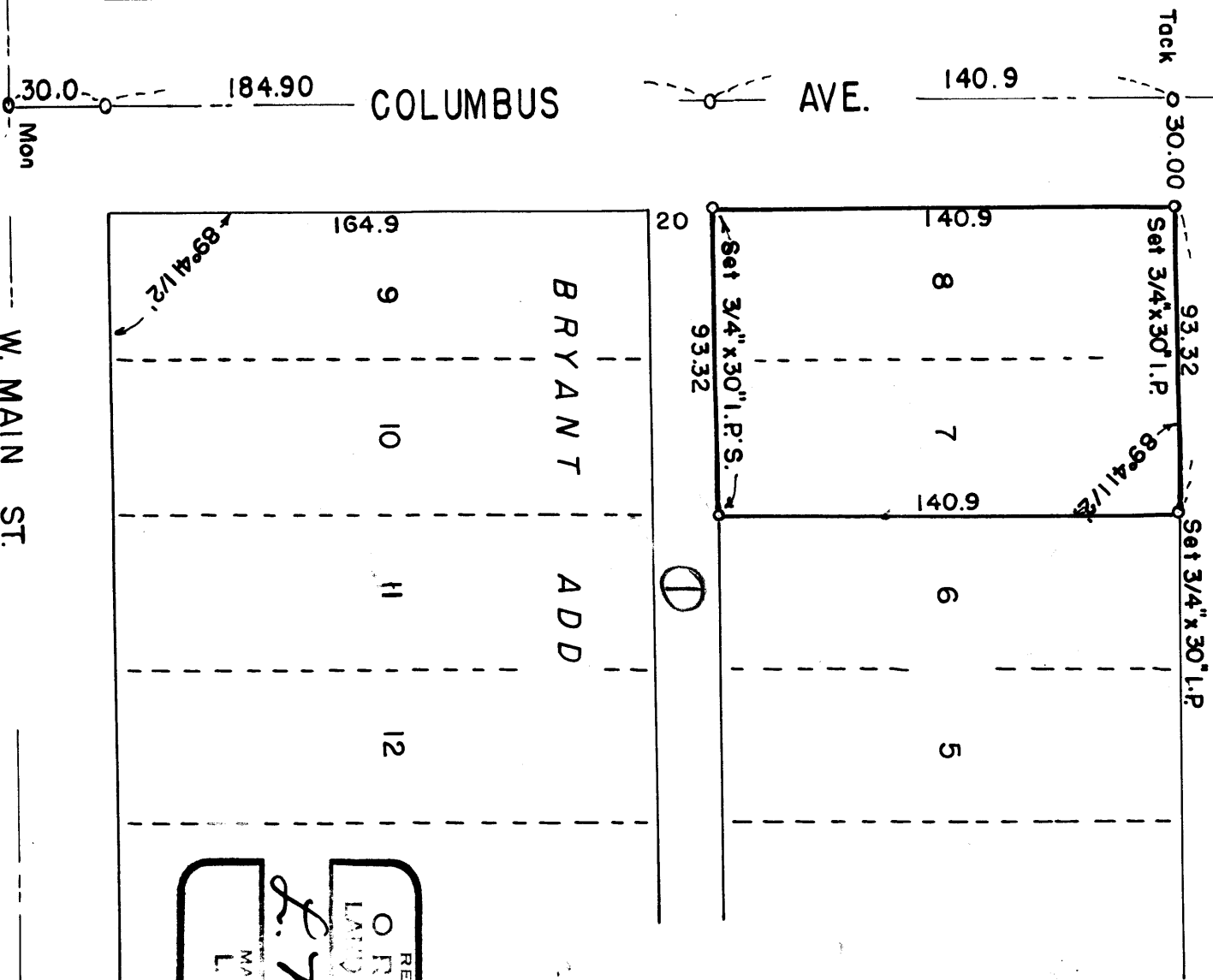

REGISTERED
OREGON
LAND SURVEYOR

L. M. Row

MAY 21, 1949
L. I. DOW
251

SURVEY OF LOTS 7 & 8 BRYANT ADD.
TO CITY OF MEDFORD, OREGON
SURVEY MADE JAN. 29, 1951

S.E. Cor. W. Main
& Lincoln St.

W. MAIN ST.

30.0 184.90 COLUMBUS AVE. 140.9

Mon

Tack

30.00

Set 3/4"x30" I.P.

93.32

Set 3/4"x30" I.P.

140.9

8

7

140.9

6

5

Set 3/4"x30" I.P.S.

93.32

20

164.9

9

10

11

12

BRYANT

ADD

89°41/2'

0 90

Written narrative to accompany plat for Survey No. _____
as specified by Oregon Law.

Purpose of survey to establish corners to Lots 7 & 8 Block 1
Bryant's Addition to the City Of Medford, Oregon.

Date of Survey Jan. 29, 1951.

For Mr. Jack James.

Proceedure, Using the Monument at the center of Main and Columbus
street and the monument at W. 4th and Columbus for the line of Columbus
Ave. and using the moniment at Columbus and Main Street and a point
set from the 1" I. Pipe at the S.E. Corner of West Main and Lincoln
Street for the Line of W. Main Street the interior angle was established
for the Bryant Addition and the lot corners staked, as shown on the plat
submitted herewith.

