

SURVEY OF PARTS OF LOTS 18 & 2
 JACKSON'S 2 ND. ADDITION TO
 CITY OF MEDFORD, OREGON.
 SURVEY MADE JAN. 28, 1951.

321

CRATER LAKE

E MAIN ST

MYRTLE ST

JACKSON'S 2 ND. ADD.

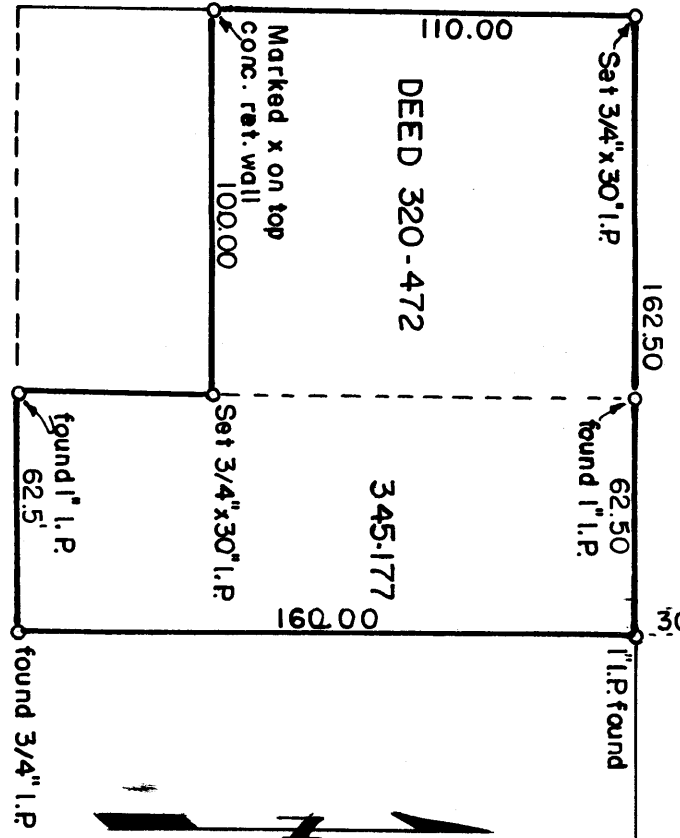

462
 S.E. Cor. D.L.C. No. 42
 Re-set by intersection

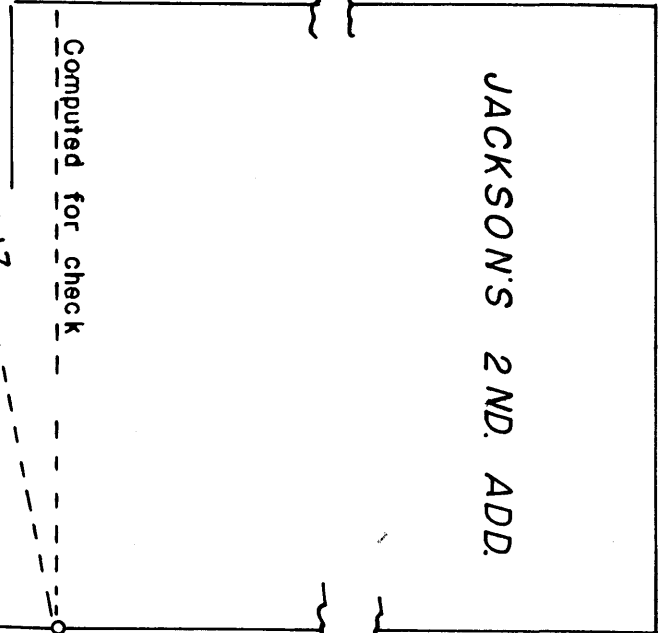

REGISTERED
 OREGON
 LAND SURVEYOR

L. N. Dow

MAY 6, 1949
 L. N. DOW
 1951

RECEIVED
 JACKSON COUNTY
 Feb. 9, 1951
 GIMPER SURVEYOR

1" I.P. Mon found
 NW Cor. Lot 3
 Consolidated

191.17
 TAYLOR ST
 Nail known to be center
 of MYRTLE & TAYLOR

Computed for check

25

162.50

found 1" I.P.

30.0

1" I.P. found

DEED 320-472

345.177

160.00

Marked x on top
 conc. ret. wall
 100.00

Set 3/4" x 30" I.P.

found 1" I.P.
 62.5'

found 3/4" I.P.



Written narrative to accompany plat for Survey No. 321
as specified by Oregon Law.

Purpose of survey, to establish corners to Deed 320-472 and Deed 345-177 which are parts of Lots 1 & 2 Jacksons Second Addition to the City Of Medford, Oregon.

Survey made Jan 28, 1951. at the request of Dr. Thompson.

Procedure; The point for the S.E. corner of D.L.C. No. 42 was reset by intersection from established points on Crater Lake Ave, and East Main Street. This point falls nicely inside of the existing monument well and checks the cross on the sidewalk on the south side of main street opposite the center Of Crater Lake Ave.

Next the center of Main and Myrtle Street was set plat distance from the above D.L.C. Cor.; Then from a nail in the center of Myrtle and Taylor Street an angle and distance check was made to the 1" Iron Pipe at the N.W. Corner of Lot 3 Consolidated No. 2.

Next the N.E. Cor of Deed 345-177 a 1" Iron Pipe was found 4.62 feet West and 30.00 feet South from the D.L.C. Corner, then running west a distance of 62.5 feet a 1" iron pipe was found for the corner between Deed 320-472 and Deed 345-177; then continuing west a distance of 100.00 feet a 3/4" x 30" Iron pipe was set for the N.W. Cor of Deed 320-472.

Then running South along the East line of Myrtle street a distance of 110.00 feet a cross was set on top of a concrete retaining wall for the South West corner of Deed 320-472, then running East a distance of 100.00 feet a 3/4" x 30" Iron pipe was set for the S.E. Corner of Deed 320-472. then running south 50.00 feet a 1" Iron Pipe was found for the S.W. corner of Deed 345-177; then running East 62.5 feet a 3/4" Iron Pipe was found for the S.E. Corner of Deed 345-177. All as shown on the Plat herewith.

