

Fd. Stone with 'X'  
Initial Point - Capital Hill Subdiv.

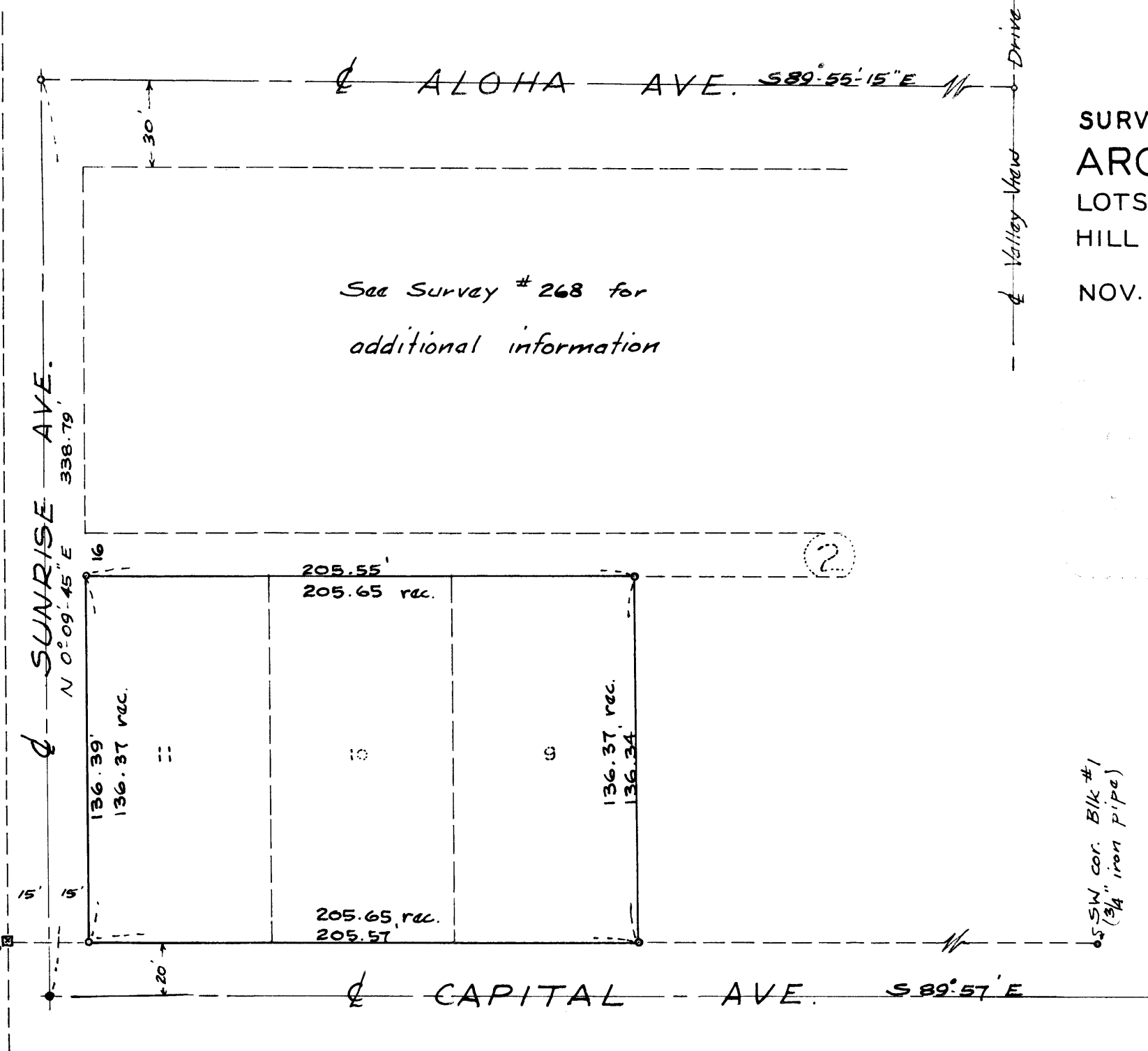

SURVEY FOR:  
**ARCH M. MASTERSON**  
 LOTS 9, 10, & 11 - BLK 2 - CAPITAL  
 HILL ADDITION TO MEDFORD, ORE.  
 NOV. 1950.

SW cor. Blk #1  
 (3/4" iron pipe)

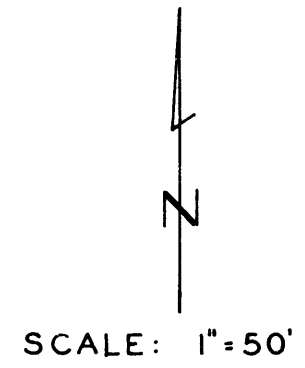

- IRON PIPE
- IRON PIN

Survey No. 320

For: Arch M. Masterson

Purpose: To monument the outside boundaries of Lots 9, 10 and 11, Block 2, of Capital Hill Addition to Medford, Oregon.

Procedure: Control of the entire subdivision was established in a survey for W. L. Tucker-listed as survey No. 268. Jackson County Survey Records.

The boundary of said Lots was established by a proportion between plat and actual distances measured around said Block No. 2. It will be noted that a small consistent difference was found in distances between this job and the above mentioned Tucker job. However, the proportioning will make the two jobs consistent.

Monumented the outside corners with 3/4" x 24" iron pipe and distances and courses around the boundaries are shown on the attached plat.

November, 1950

REGISTERED  
OREGON  
LAND SURVEYOR

*C. Z. Boyden*

MARCH 10, 1944  
C. Z. BOYDEN  
7

RECEIVED  
JACKSON  
Feb. 9, 1951  
COUNTY  
ENGINEER-SURVEYOR

ENGINEER-SURVEYOR  
COUNTY  
JACKSON  
FEB 9 1951  
RECEIVED