

SURVEY FOR
HARRY & DAVID INC.
 SEC. 5 T38SRIW
 DEC. 1950

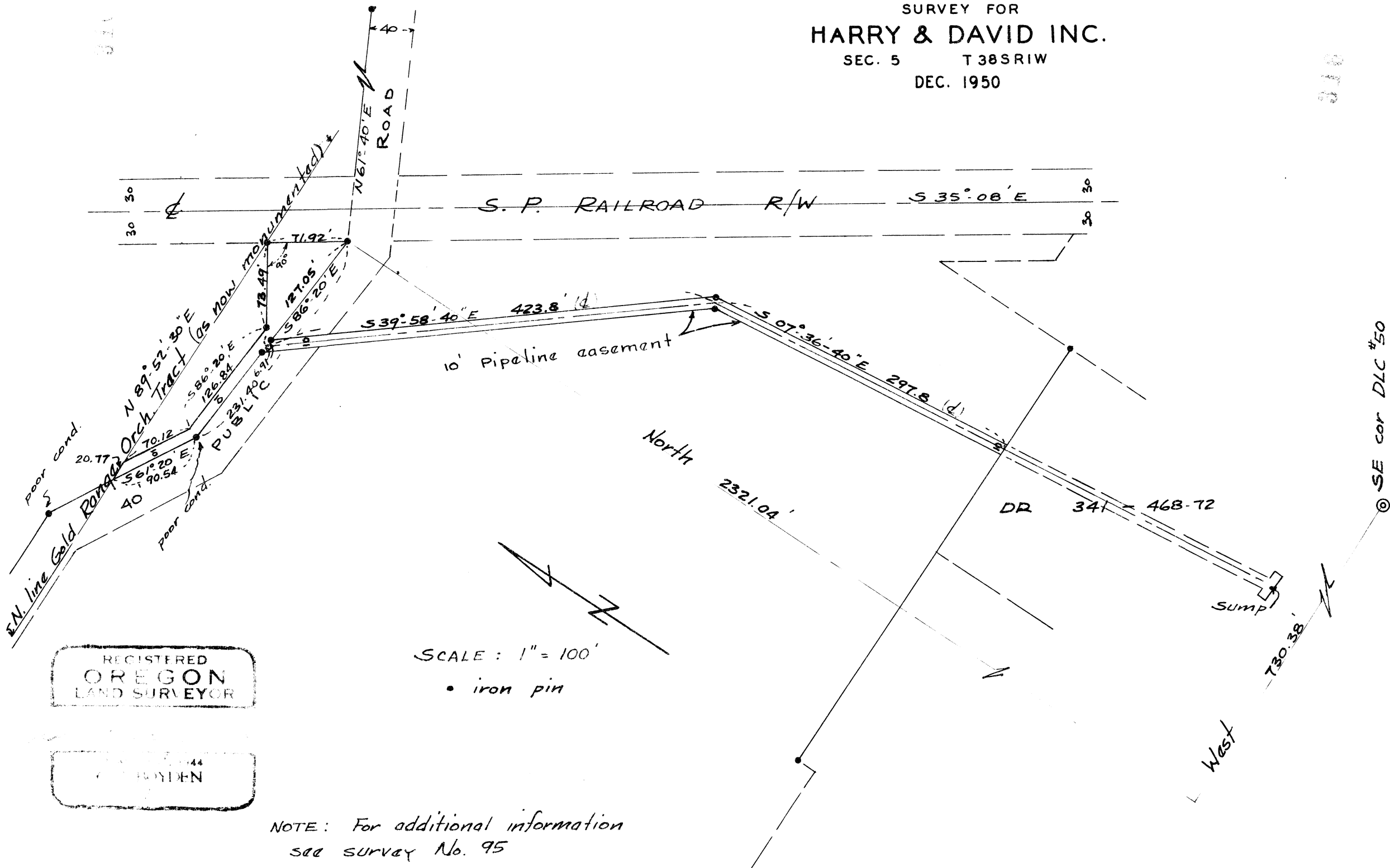

REGISTERED
OREGON
 LAND SURVEYOR

1944
 W. W. ROYDEN

SCALE: 1" = 100'
 • iron pin

NOTE: For additional information
 see survey No. 95

Sec. 5, Township 38S R1W

316

SURVEY NARRATIVE TO COMPLY WITH SECTION 87-330

OREGON STATE LAW - 1947

316

SURVEY NO. _____

FOR: HARRY & DAVID, INC.

PURPOSE: To establish the location of a pipe line easement across the adjoining property and prepare a description of same. Also, to survey and describe a tract defined in a mutual agreement between Harry and David, Inc. and Raymond Taylor.

PROCEDURE:

Found the 3/4" iron pin set at the intersection of the Southwesterly boundary of the Southern Pacific Railroad right-of-way and the Northeasterly boundary of the 40-foot public road (see survey No. 95 filed in records of surveys in Jackson County Engineer's office). Also found the other iron pins along said road boundary which are now set in concrete. It was determined that the pins at the angle points along the said road boundary westerly from the Railroad have been damaged and moved from their original location.

From a point on the record location of the said Northeasterly Road boundary, surveyed and monumented the pipe line easement as shown on the map to accompany this report.

Also surveyed and monumented that tract adjacent to and Northerly of the said Road being a strip 10.0 feet wide along said Road boundary to a point at right angles to the intersection of the original South boundary of the Harry and David tract and the said Southwesterly boundary of the Railroad right-of-way and thence to said point, all being Southerly of said original property line.

December - 1950

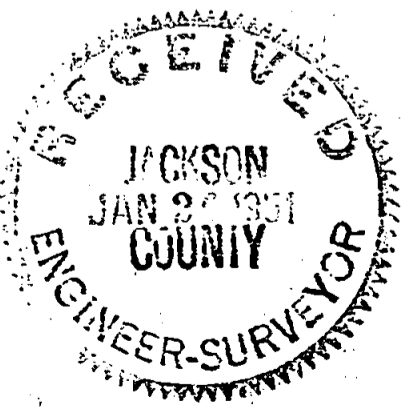

C. Z. Boyden

