

SURVEY FOR
PAUL F. BOONE
 SEC. 36 - T 36 S R 2 W
 DEC. 1950

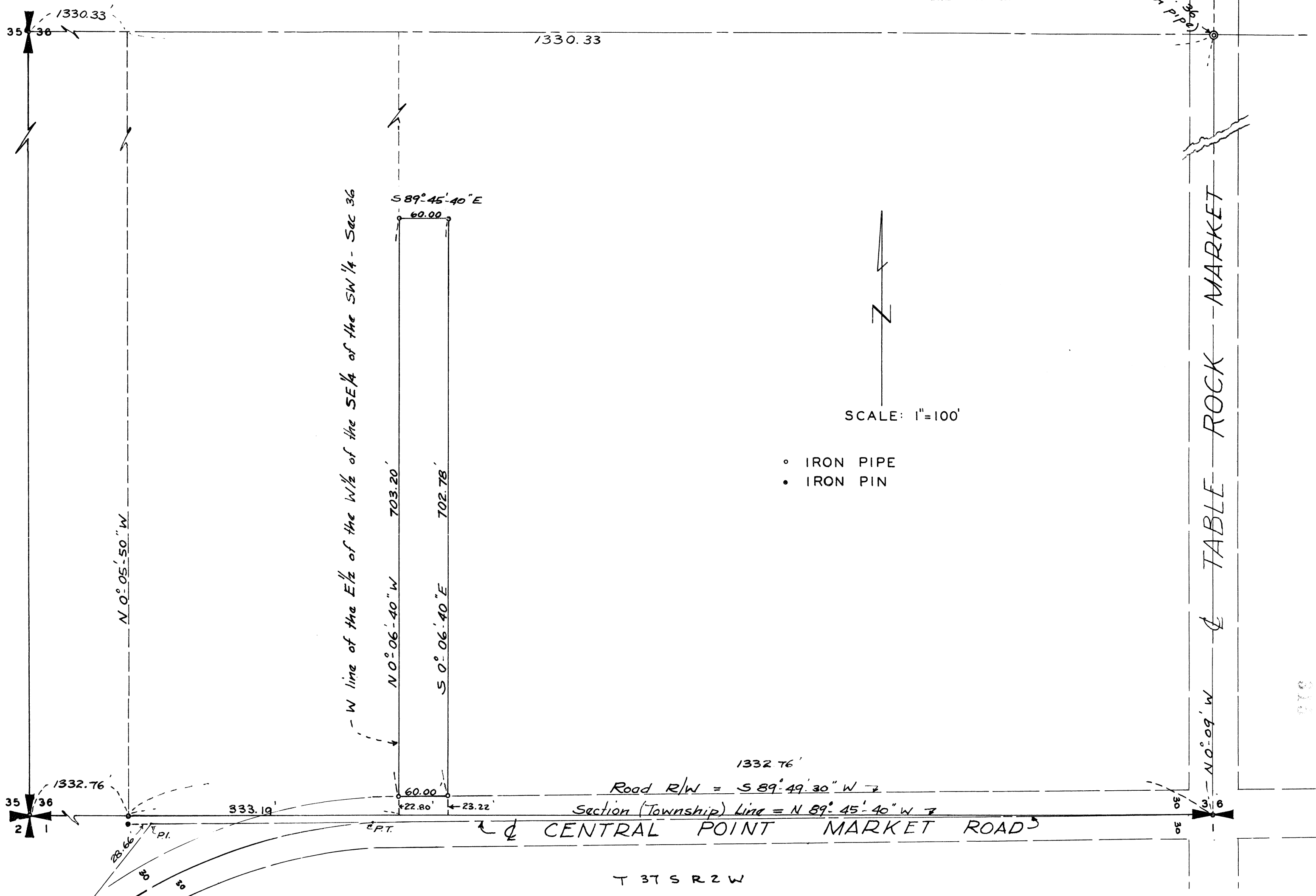
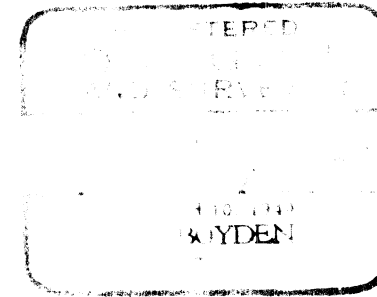

SURVEY NARRATIVE TO COMPLY WITH SECTION 87-330

OREGON STATE LAW - 1947

SURVEY NO. 315

FOR: PAUL F. BOONE

PURPOSE To establish the boundaries of the property described in Jackson County Deed Records, Volume 215, Page 441.

PROCEDURE:

Since the West boundary of the tract to be surveyed is described as being the West line of the East $\frac{1}{2}$ of the West $\frac{1}{2}$ of the SE $\frac{1}{4}$ of the SW $\frac{1}{4}$ of Section 36, Township 36 South, Range 2 West, the location of said line was determined by traversing between the corners, enclosing the said SW $\frac{1}{4}$ of Section 36. The remaining subdivisional lines were determined by protraction of the said $\frac{1}{4}$ section.

The Boone tract was surveyed and monumented as described. The courses and distances of all boundaries are as shown on the map to accompany this report.

December - 1950



C. Z. Boyden

