

SURVEY FOR OLIVER & EDNA MARTIN

SEC. 21 - T36S R2W

APR. 1950.

REGISTERED
OREGON
LAND SURVEYOR

MAR 21 1950
C. Z. BOYDEN

SCALE: 1" = 200'

- ⊙ D.L.C. CORNER - 1/2" IRON PIPE
- IRON PIN
- IRON PIPE

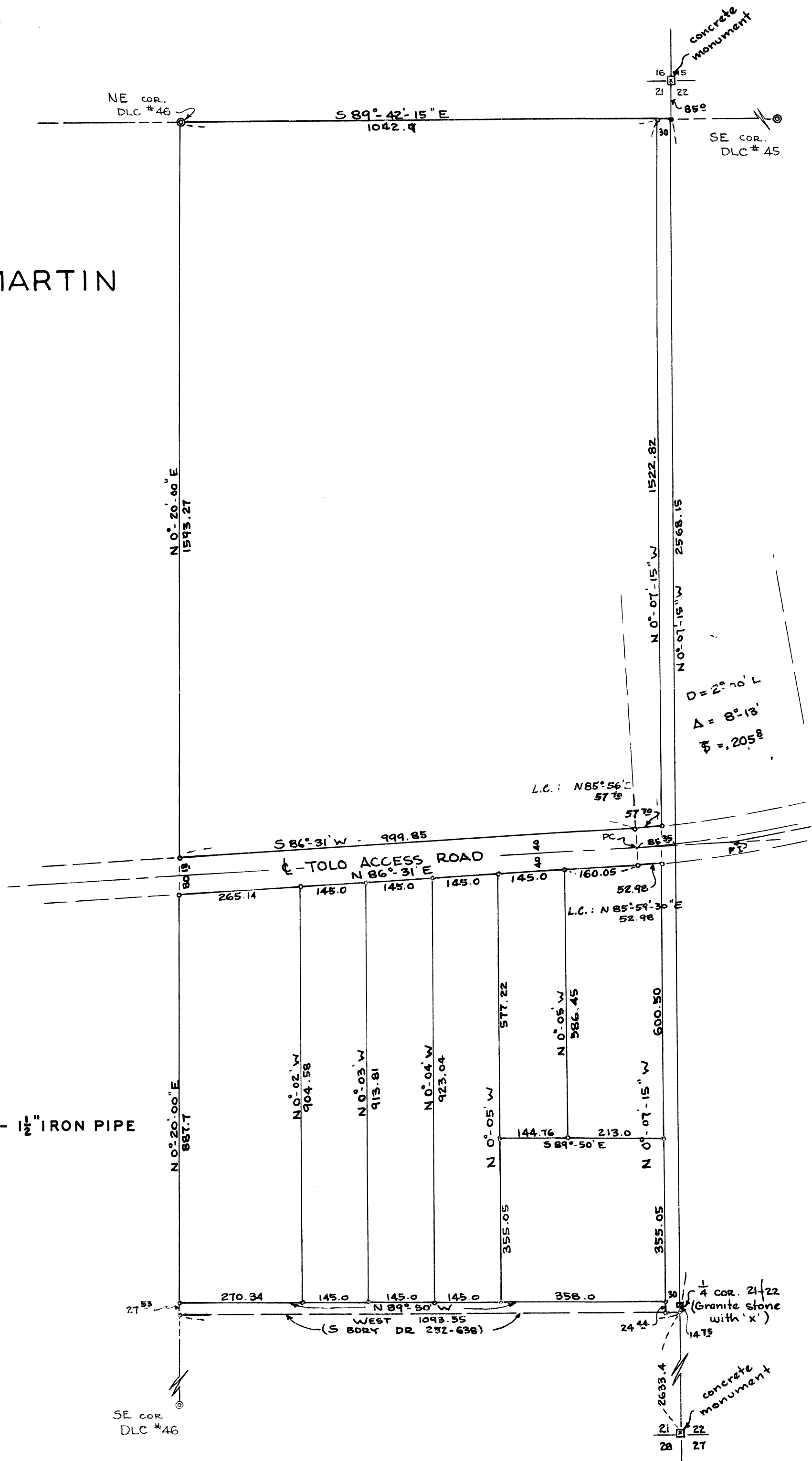

310

Survey No. _____

For: Oliver and Edna Martin

Purpose: To establish the outside boundaries of the property described in Jackson County Deed Records, Volume 252, Page 638, and to divide said property into eight tracts as directed.

Procedure:

Commencing at the official re-established Southeast Corner of Section 21, Township 36 South, Range 2 West, thence ran North along the East line of said Section 21, (the East $\frac{1}{4}$ corner and the N.E. corner of said Section 21 also being officially re-established with all three corners being on the same line) a record 39.9 chains (2633.4 feet) for a point of beginning; thence ran a record bearing of West to an intersection with the Easterly line of D.L.C. #46; thence ran North along said D.L.C. line to the official re-established N.E. Corner of D.L.C. #46; thence ran East along the South Boundary of D.L.C. #45 to an intersection with said section line; thence ran South along said section line to the point of beginning.

The Tolo Access Road was located as now constructed, and the said tracts were located and monumented as shown on the attached plat.

April - 1950

REGISTERED
OREGON
LAND SURVEYOR

C. Z. Boyden

MARCH 10, 1944
C. Z. BOYDEN
7

RECEIVED
JACKSON
DEC 12 1950
COUNTY
ENGINEER-SURVEYOR