

308

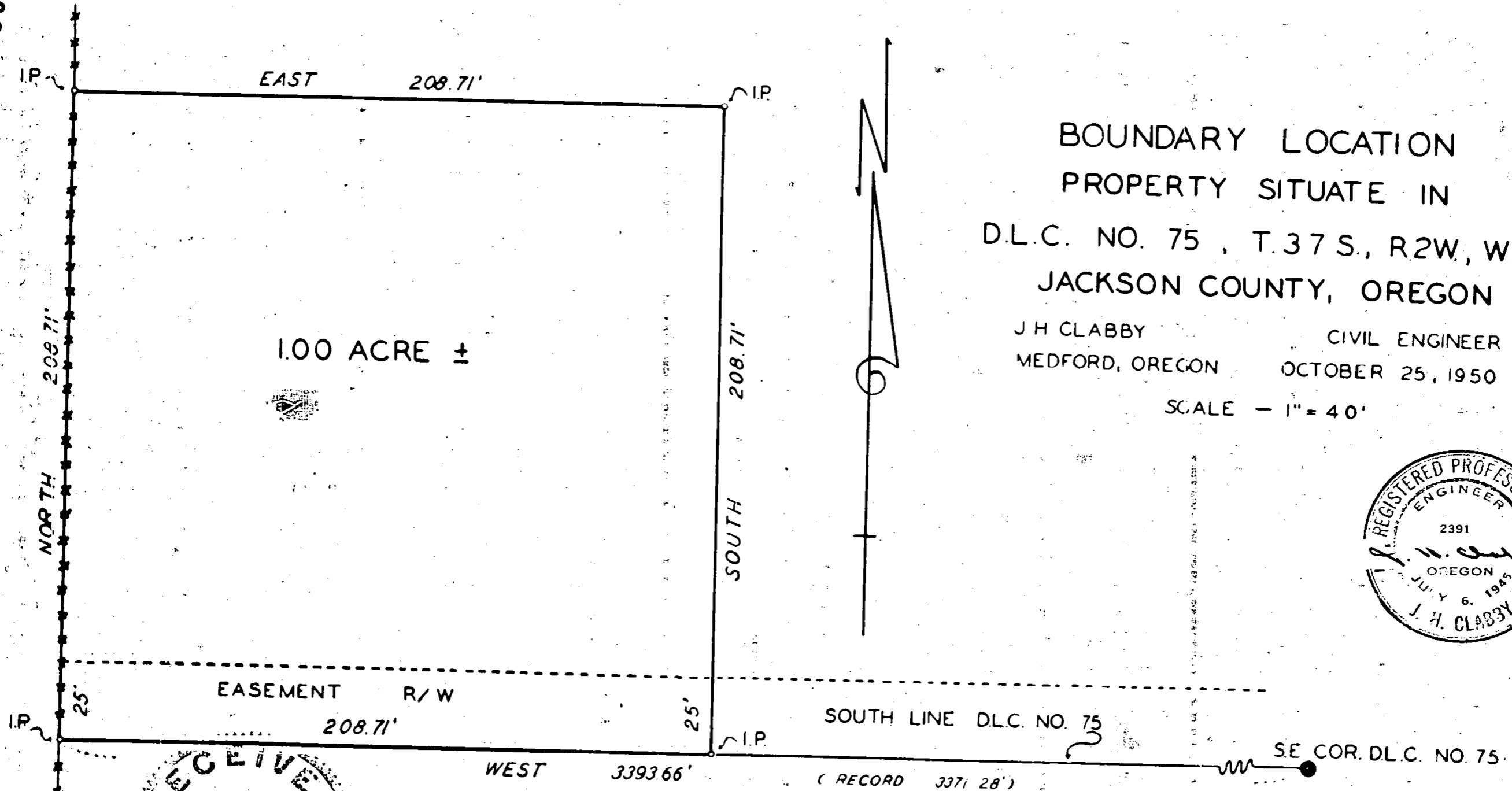

BOUNDARY LOCATION
 PROPERTY SITUATE IN
 D.L.C. NO. 75 , T.37 S., R.2W., W.M.
 JACKSON COUNTY, OREGON

J H CLABBY CIVIL ENGINEER
 MEDFORD, OREGON OCTOBER 25, 1950

SCALE - 1" = 40'

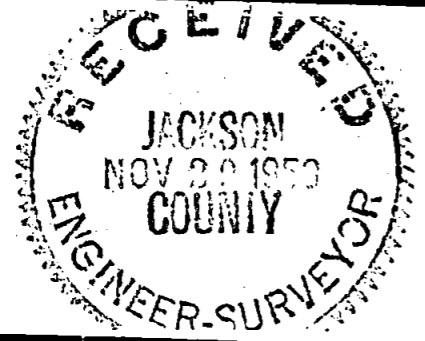
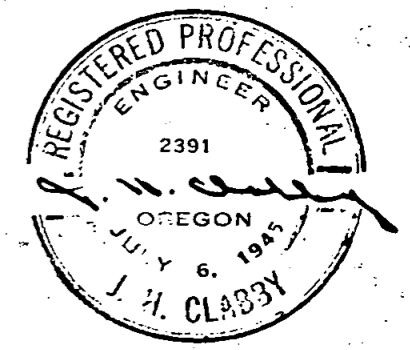

Survey Narrative to Comply with Section 87-330, 1947 Oregon State Laws.

Survey for: Lewis and Ruth Clark

D. L. C. No. 75, Township 37 South, Range 2 West, Willamette Meridian
Jackson County, Oregon

Purpose of Survey:

To describe a parcel of land to be sold.

Survey Procedure:

Found stone with cross which is accepted as the southeast corner of
D. L. C. No. 75, Township 37 South, Range 2 West, Willamette Meridian.
Projected the south line of said D. L. C. westerly using points established
by the undersigned on previous survey. Chained west on south line 3393.66
feet (record distance 3371.28 feet) to a north and south fence which is
accepted as the property line between Clark and Brennesholtz.
The above mentioned point was accepted for the south west corner of a square
acre which was staked accordingly.

J. H. Clabby

September 1950

