

BOUNDARY LOCATION

306

PROPERTY SITUATE IN

D.L.C. No. 90, T 37 S, R 2 W, W.M.

JACKSON COUNTY, OREGON

SCALE: 1" = 100'

AUGUST 21, 1950

J. H. CLABBY, CONS. ENGR.

NW. COR. D.L.C. No. 90

30446' EAST EXISTING PIPE

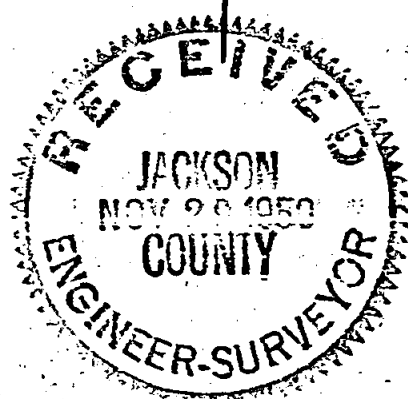
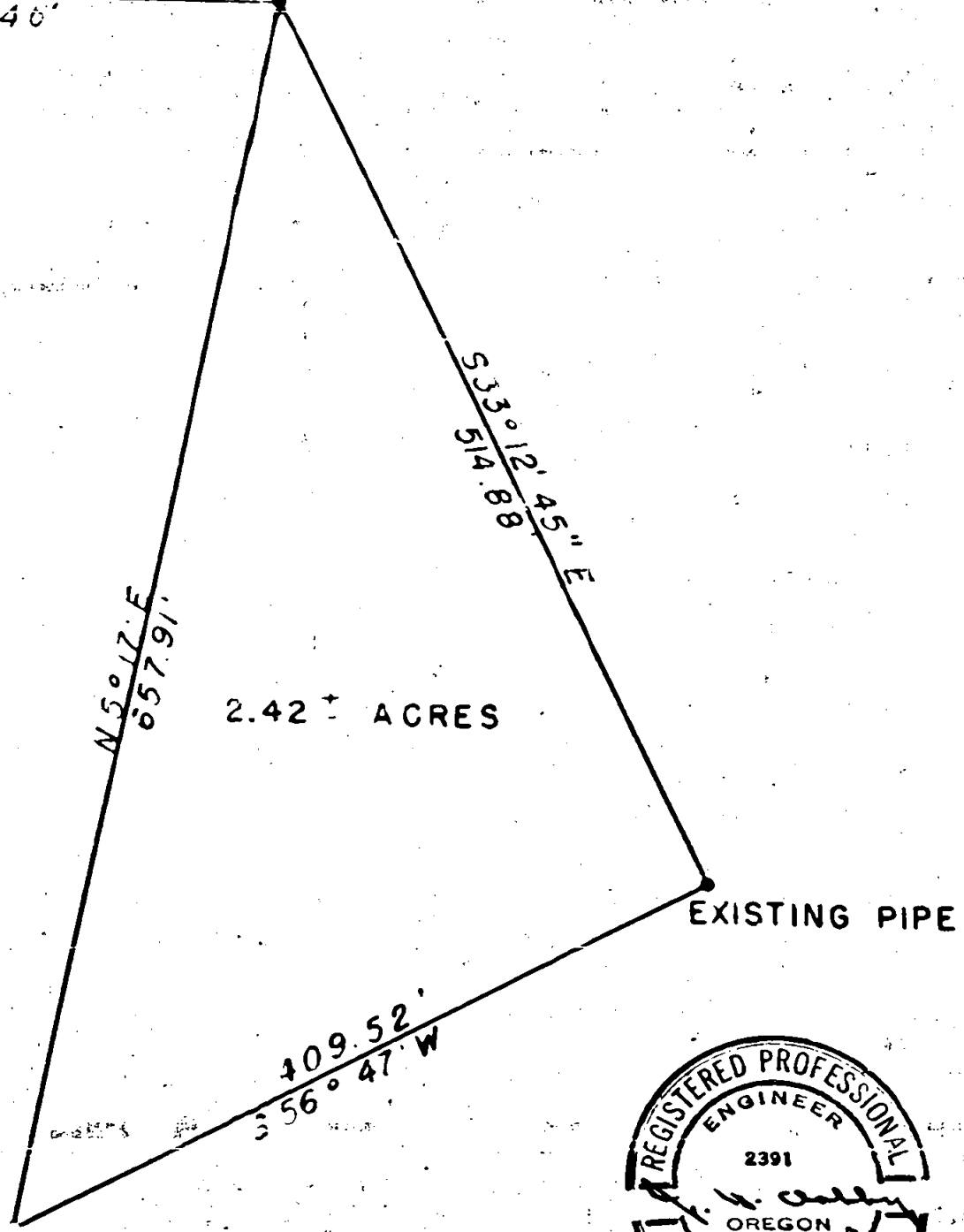

Sec. 28, T. 37S, R. 2W.

306

Survey Narrative to Comply with Sec. 87-330. 1947 Oregon State Laws.

Survey for: A. W. Lingaas

Location: D. L. C. No. 90, Township 37 South, Range 2 West of the Willamette Meridian, Jackson County, Oregon

Purpose of Survey:

To plot property boundary.

Survey Procedure:

Commencing at the northwest corner of D.L.C.No. 90, Township 37 South, Range 2 West of the Willamette Meridian, Jackson County, Oregon, said corner being a pipe, ran thence east 3044.6 feet along the north line of D.L.C.No. 90 to an existing iron pipe which is indicated on a plat, dated May 1949, filed by S. C. Watkins, a registered professional engineer; ran thence South $33^{\circ} 12' 45''$ East 514.98 feet to an existing iron pipe; ran thence South $56^{\circ} 47'$ West 409.52 feet to a quarter inch iron pin; ran thence North $5^{\circ} 17'$ East 657.91 feet to intersect said D. L. C. line 3044.6 feet east of the northwest corner of D.L.C. No. 90, said point being the point of beginning.

J. H. Clabby

August 1950

