

NW COR.
D.L.C. 40

SE COR.
D.L.C. 39

WEST 701.61'
RECORD 706.88'

EAST 2020.38'

RECORD 583.82'
NORTH 578.40'
NORTH 584.79'

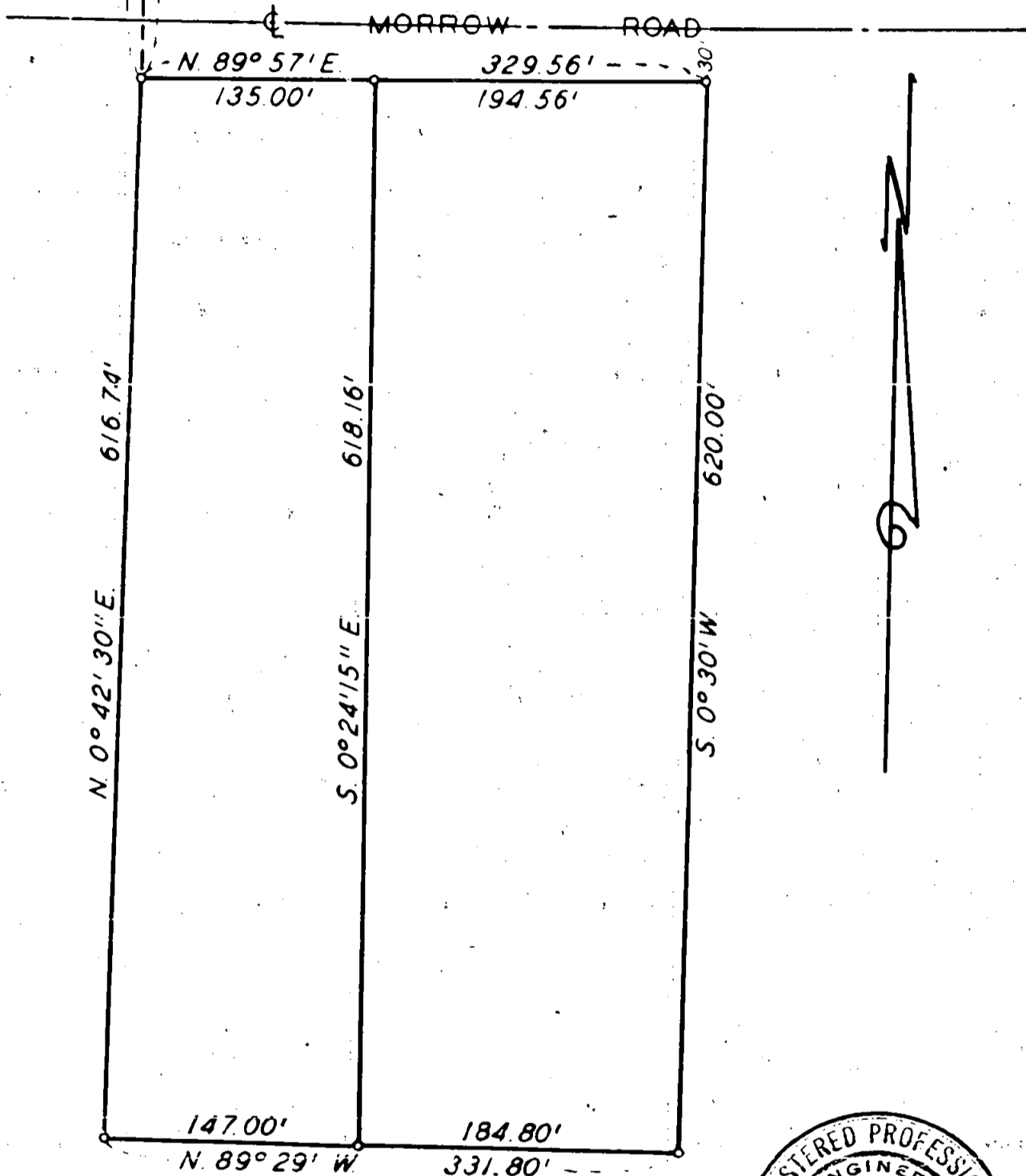

BOUNDARY LOCATION
 PROPERTY SITUATE IN
 D.L.C. NO. 40, T.37 S., R.1 W., W.M.
 JACKSON COUNTY, OREGON

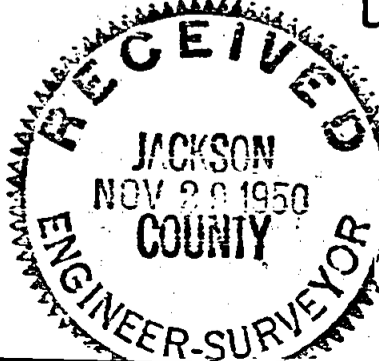

J. H. CLABBY CIVIL ENGINEER
 MEDFORD, OREGON OCTOBER 30, 1950

SCALE - 1" = 100'

Survey Narrative to Comply with Sec. 87-330, 1947 Oregon State Laws.

Survey for: H. E. Slover and H.W. Newland
D.L.C.No. 40, Township 37 South, Range 1 West, Willamette Meridian,
Jackson County, Oregon

Purpose of Survey:

To determine boundary of piece to be sold.

Survey Procedure:

Found Northeast corner D.L.C. 61, Township 37 South, Range 1 West,
on north line of D.L.C.No. 40, Township 37 South, Range 1 West, North-
east corner D.L.C. 40 falls in creek and no trace could be found.
Checked boundaries of adjacent properties on the ground and set
iron pins at the corners as shown on the attached plat.

J. H. Clabby

October 1950

