

NOTE: JACKSONVILLE HIGHWAY DEFINED BY YELLOW STRIPE

BOUNDARY LOCATION  
PROPERTY SITUATE IN THE  
S.E. 1/4 SEC. 26, T37S, R2W, W.M.  
JACKSON COUNTY, OREGON

CLABBY & LOVEJOY, MEDFORD, OREGON  
JUNE 23, 1950  
SCALE: 1" = 20'

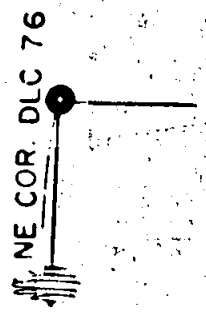
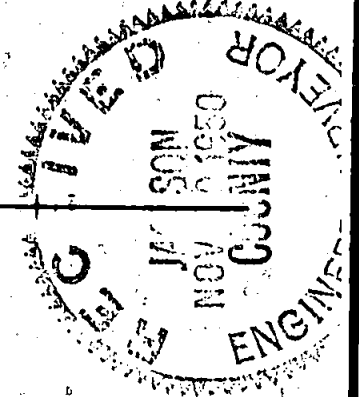
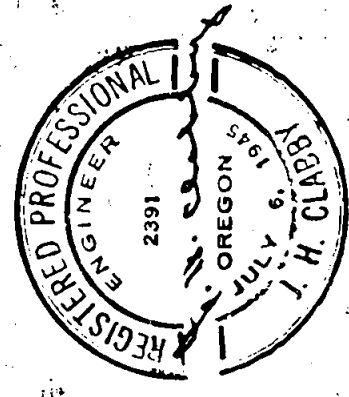
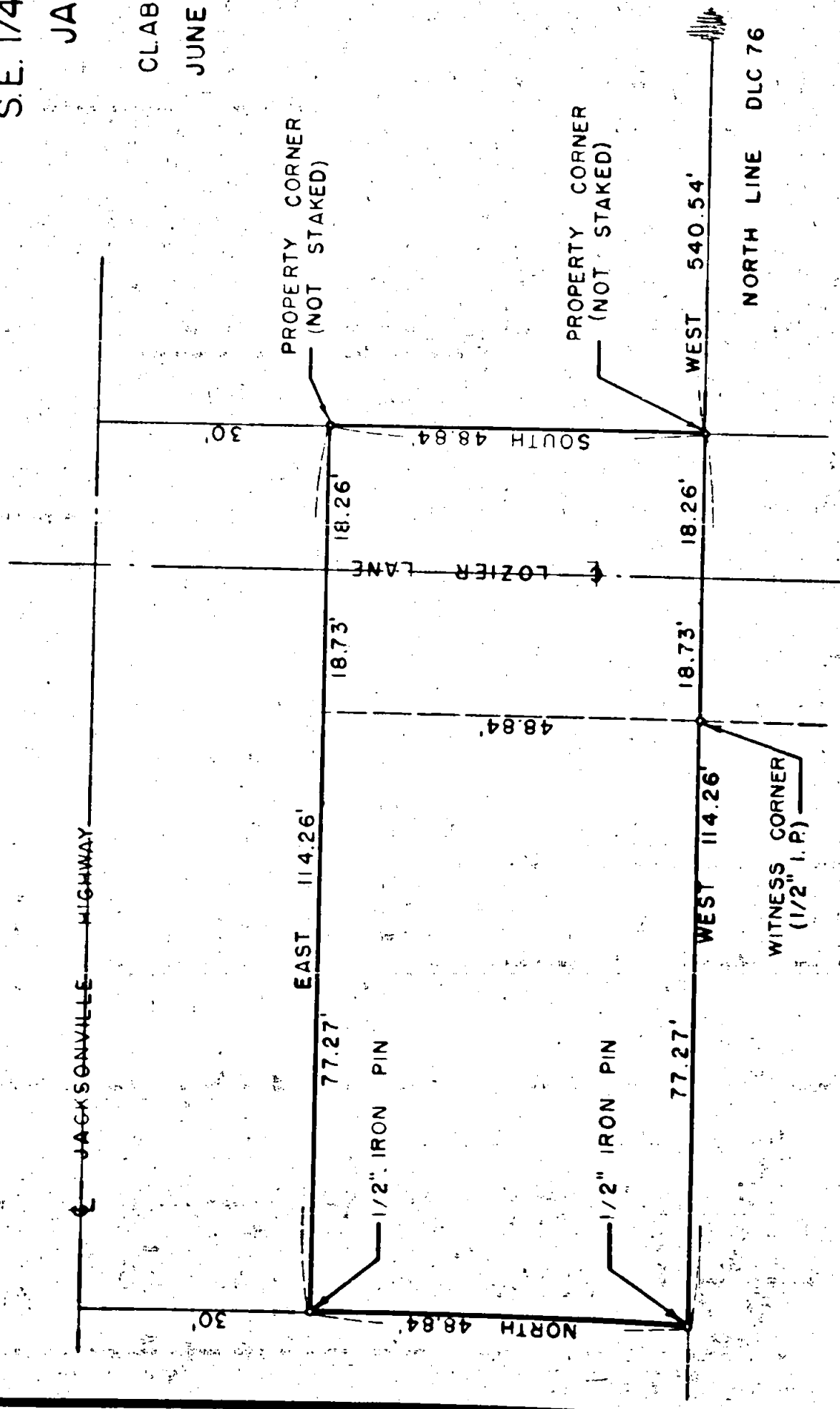

## Survey Narrative to Comply with Sec. 87-330, 1947 Oregon State Laws.

Survey for: William I. Childreth  
Medford, Oregon

Location: Southeast Quarter Section 26, Township 37 South, Range 2 West, Willamette Meridian, Jackson County, Oregon

Purpose of Survey: Boundary Location.

Survey Procedure: Located northeast corner DIC 76, Township 37 South, Range 2 West, Willamette Meridian, Jackson County, Oregon. Said corner is 3" below the surface of a private driveway. The "L" corner of DIC 76 was tied on the Trautman survey. Ran out the property description as shown on the attached plat.  
Bearings by solar observation.

J. H. Clabby

June 1950

