

**BOUNDARY LOCATION  
PROPERTY SITUATE IN  
D.L.C. 75, T.37S., R.2W., W.M.  
JACKSON COUNTY, OREGON**

CLABBY & LOVEJOY

MEDFORD, OREGON

JULY 20, 1950

SCALE 1" = 100'

NOTE: BEARINGS BASED ON RECORDS.  
RECORD NORTH = N 0°05'45"W BY SOLAR  
OBSERVATION.

◦ INDICATES 5/8" IRON PINS SET.

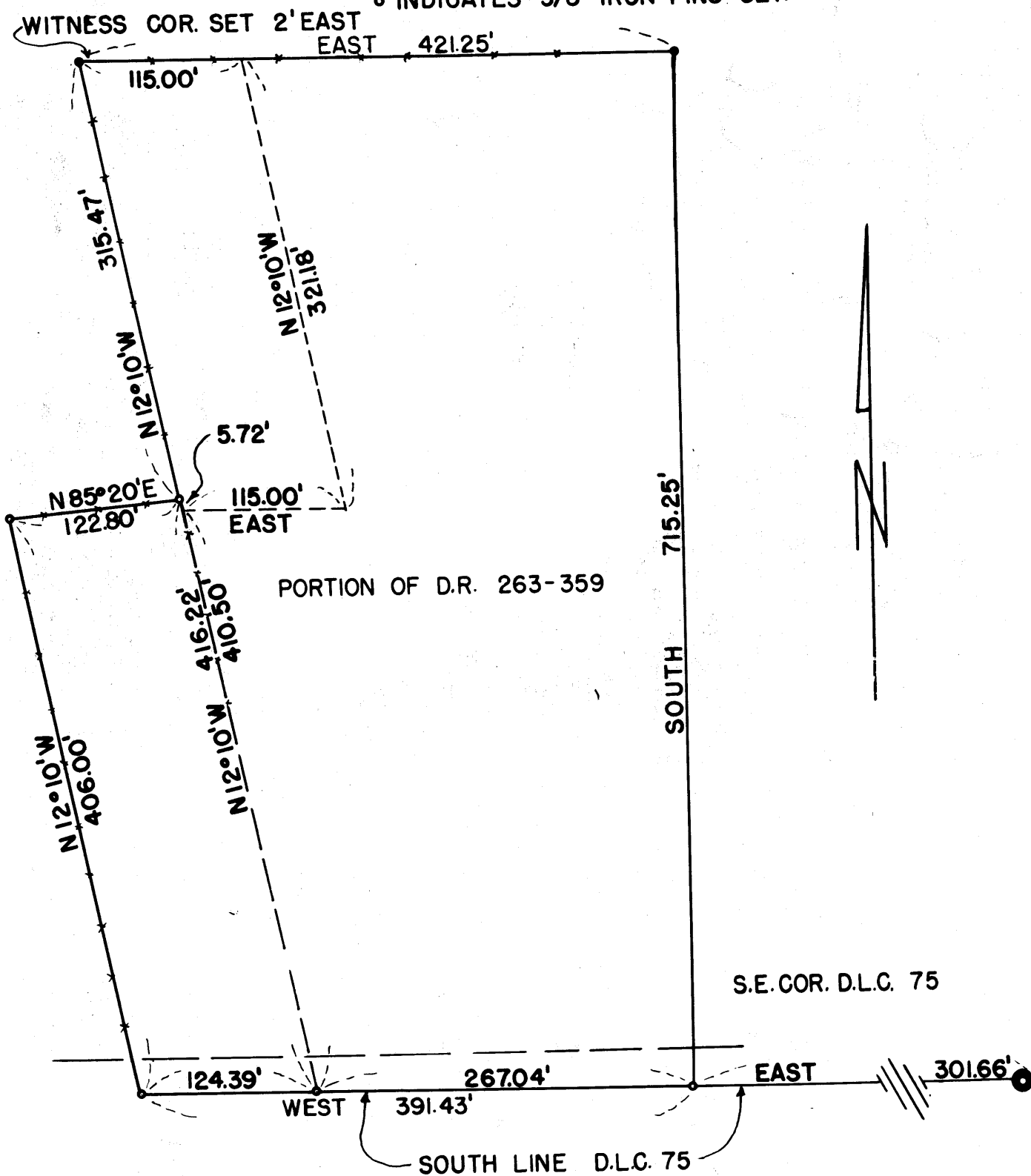

Survey Narrative to Comply with Sec. 67-330, 1947 Oregon State Laws.

Survey for: M. A. Cramer

D.L.C. No. 75, Township 37 South, Range 2 West, Willamette Meridian  
Jackson County, Oregon

Purpose of Survey:

Boundary location.

Survey Procedure:

Located stone at southeast corner D.L.C. No. 75, ran westerly along D.L.C. line. Southwest corner of property is in line with a fence and 19 feet from the fence corner, ran northerly and set pin at fence corner, ran easterly along fence and set pin approximately 5 feet east of irrigation ditch, ran northerly to a corner post on easterly side of irrigation ditch; set iron pipe 2 feet east of post for the witness corner. Ran easterly to the iron pin set on the Young survey. Ran south to the pin set as Young's southwest corner. See map for discrepancy between record and true bearing.

J. H. Clabby

July 1950

