

PART OF POOL AND KLIPPEL ADDITION
IN JACKSONVILLE ORE.

SCALE 60' = 1" MAY 4, 1949

J.A HOFFBUHR REG. SUR.

RECORD
937.87 SOUTH
360.60 WEST

ACTUAL
954.76 SOUTH
360.60 WEST FROM THE M.E.C.O.R.
OF D.L.C.37 T.37. - 1W.

PIPE SET ON CORNERS AS INDICATED

REGISTERED
OREGON
LAND SURVEYOR

J.A. Hoffbuhr

NOVEMBER 7, 1947
J. A. HOFFBUHR
222

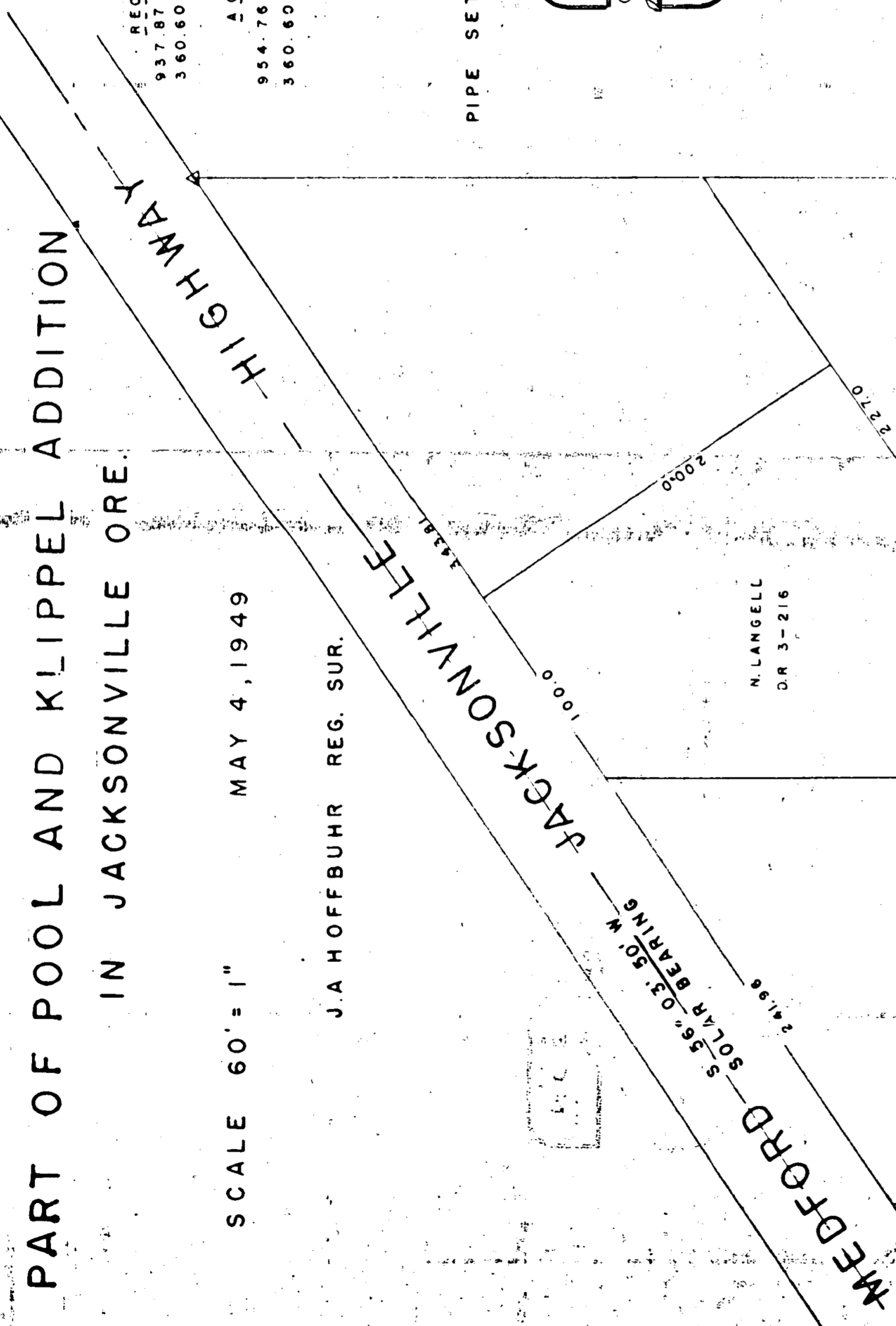

N. LANGELL
D.R. 3-216

P. PRIM &
KLIPPEL
D.R. 2-407

1322.40 SOUTH
548.25 WEST

BROWN
D.R. 4-487

LOVE & BIGLER
D.R. 2-412

M. PRINCE
D.R. 2-440

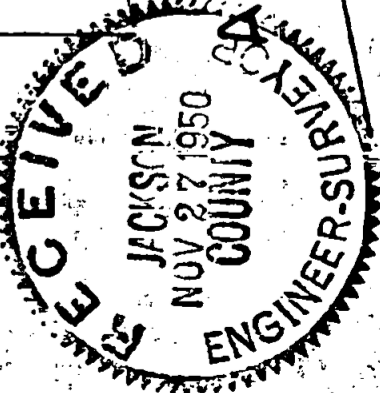

RECEIVED
JACKSON
COUNTY
ENGINEERS
NOV 27 1950

20389 E (REC)
N78°45' E

STREET

Survey Narrative to Comply with Section 87-330
1947 Oregon State Laws.

City of Jacksonville

Survey for: The heirs of John B. Renault.

Location of Survey: Tract located in Donation Land Claim No. 37,
Township 37 South Range 2 West of the Willamette
Meridian in Jackson County, Oregon.

290

Purpose of Survey;

To Survey and furnish description of tract lying
within the existing property lines of the following
described parcel of land.

Survey Procedure;

Beginning at the northeast corner of Donation Land Cl
Claim No. 37 in Township 37 South, of Range 2 West of the Willamette
Meridian in Jackson County, Oregon, run thence West 548.25 feet and South
1322.40 feet to the true point of beginning; thence South $0^{\circ}03'$ East 462.12
feet to intersect the existing northerly line of Academy Street; thence al
along the northerly line of said street, South $78^{\circ}46'30''$ West 100.83 feet;
thence North $0^{\circ}43'$ East 417.48 feet; thence North $55^{\circ}25'15''$ East 113.29
feet to the true point of beginning.

May 4, 1949

J. A. Hoffbuhr
Registered Land Surveyor

