

# FIRST EXTENSION OF SOUTHSEA ADDITION TO MEDFORD, OREGON.

SCALE 1" = 50'

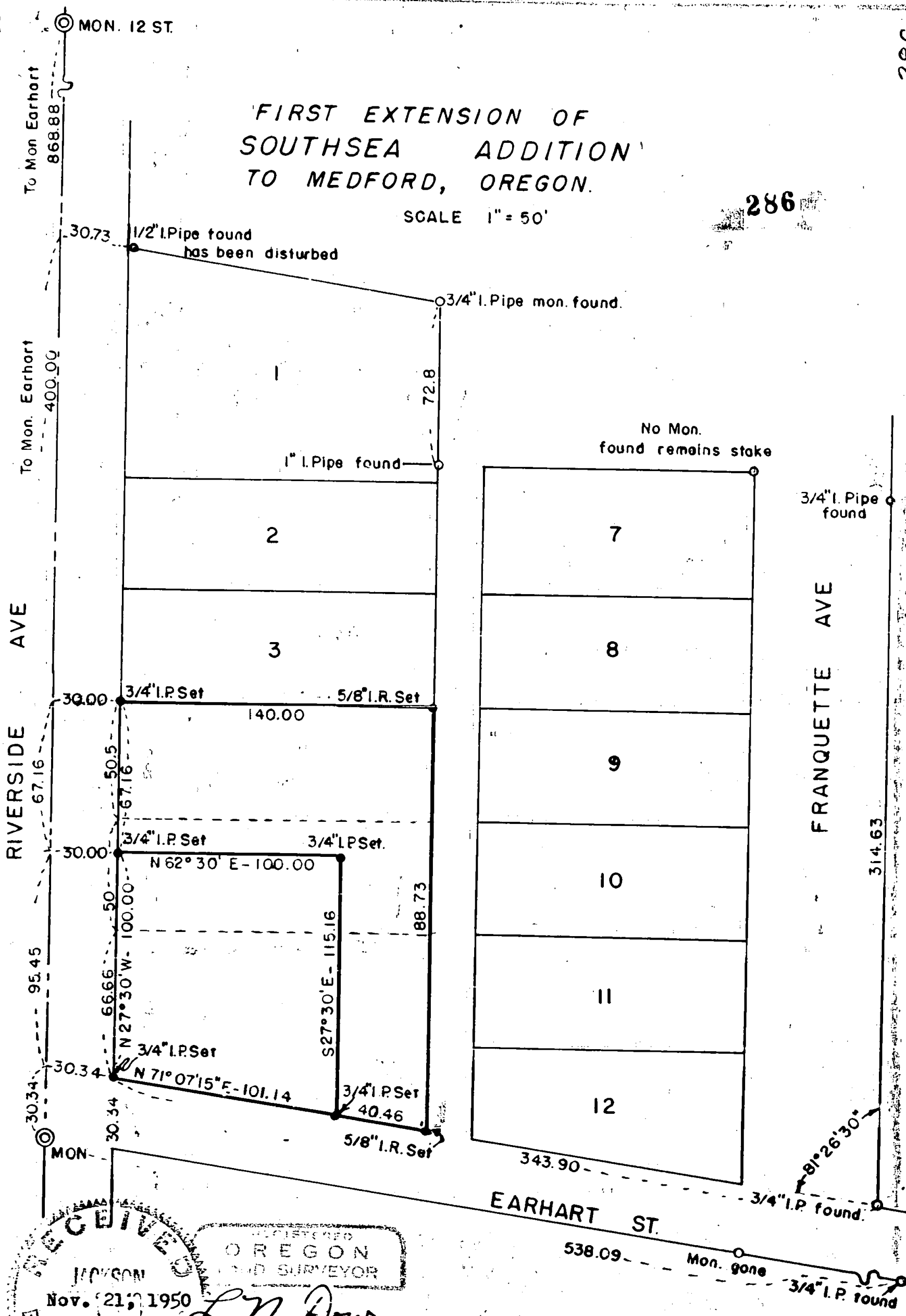

RECEIVED  
 NOV. 21, 1950  
 L. N. Dow  
 REGISTERED OREGON LAND SURVEYOR  
 MAY 1949  
 L. N. DOW  
 251

286

Written narrative to accompany plat for Survey No. \_\_\_\_\_  
as specified by Oregon Law.

Survey for Mr. R. E. Rose, Medford, Oregon.

Date of Survey November 11 & 12, 1950

Purpose of Survey to stake lots 4,5,& 6 First Extension to  
Southsea Addition to City Of Medford, Oregon, and lay out and stake  
corner of Riverside and Earhart for lease purposes.

I began at the monument at Riverside and the southerly line of  
Earhart Streen and ran North  $27^{\circ} 30'W$ - 400.00 feet to the Northerly line  
of this subdivision, Then finding it impossible to run easterly on the  
northerly line of this subdivision I offset and run a random line  
around the entire subdivision tieing all monuments as shown on the  
plat. Computations prooved most of these to be excellent, the ones  
missing or in apparent error are shown on plat.

I then staked the corners of the property involved and set monuments  
of Iron Pipes and Iron Rods as shown on the plat.

