

⊙ Locust St.
Found 1" Iron Pin
In Mon. Case.

LOT 1
CRESTON HEIGHTS ADD.
CITY OF MEDFORD, ORE.

SCALE 1" = 50'

WESTERN AVE

Plot 660.2

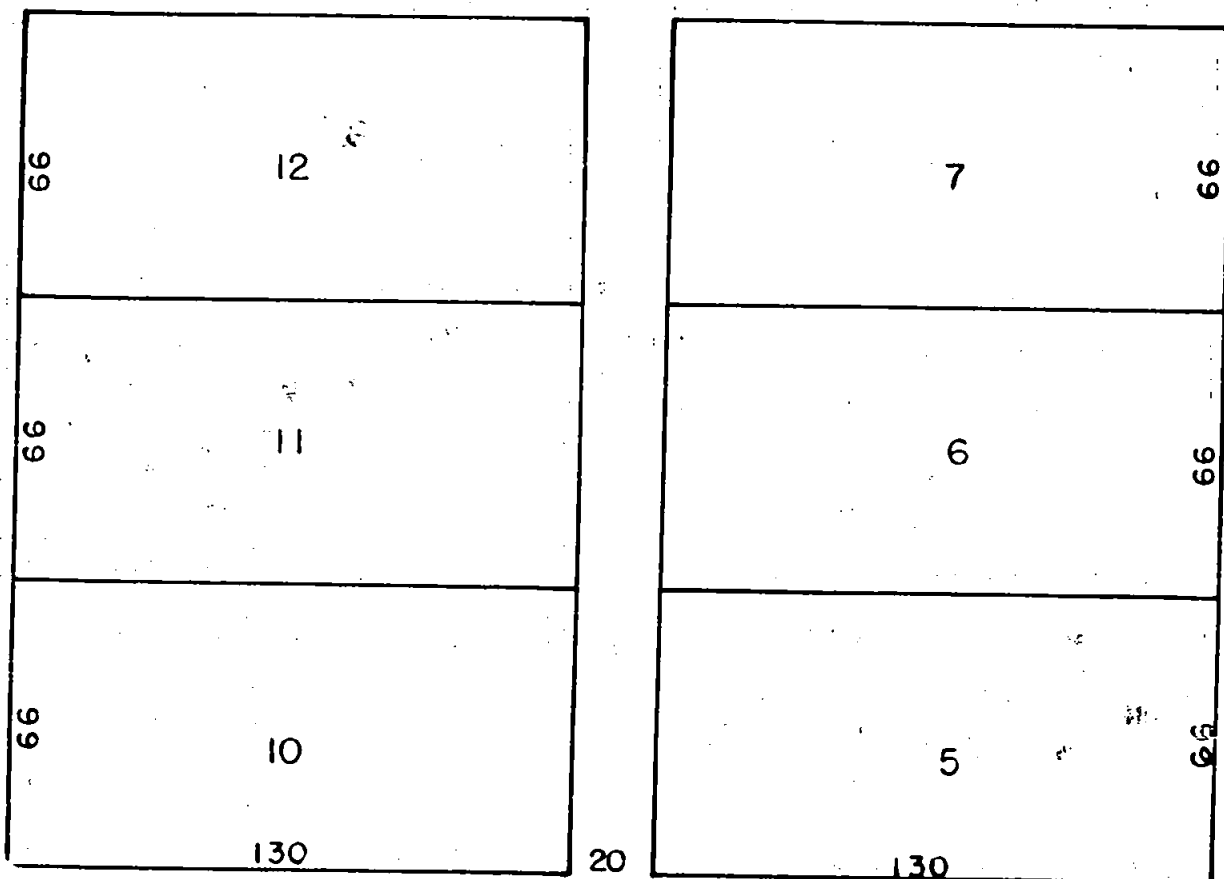

AVE

KENWOOD

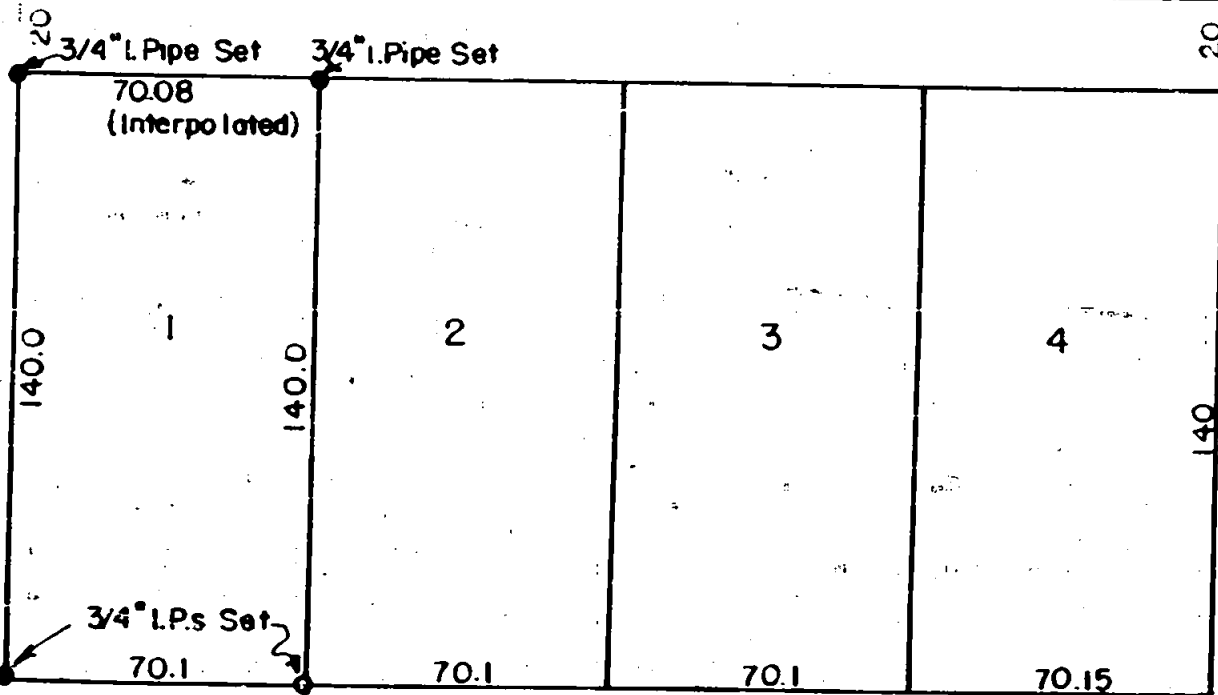

⊙ Found 2" I.P.
IN Mon Case

Plot 330.45

Found 2" Iron Pipe

WEST MAIN ST.

REGISTERED
OREGON
LAND SURVEYOR

L. N. Dow

MAY 6, 1949
L. N. DOW
251

RECEIVED
JACKSON
NOV 6 1950
COUNTY
ENGINEER-SURVEYOR

Written narrative to accompany plat for Survey No. _____

283

as specified by Oregon Law.

PURPOSE to stake Lot. No. 1 Creston Heights Addition, City Of Medford
FOR Mr. Soren Maass

DATE OF SURVEY October 14 & 15 1950

PROCEDURE a search of the records show that monuments should be available. A 2" Iron pipe monument was located at the southeast corner of this addition, a 2" iron pipe monument was located at the southwest corner of this addition, this pipe now has a monument case around it. A 1" iron pipe monument in monument case was found at the northeast corner of this addition. Plat distances check nicely between monuments.

With the above information 3/4" iron pipe corners were established and set for all corners to Lot 1 as shown on the accompanying plat.

NOTE. The depth of the monuments found are approximately 12" below the surface of the existing roadway at this date.

