

T. 37 S. R. 2, W. W.M. EAST 4936.38' 32 33
T. 38 S. R. 2, W. W.M. 5 4

1399.4'

NORTH

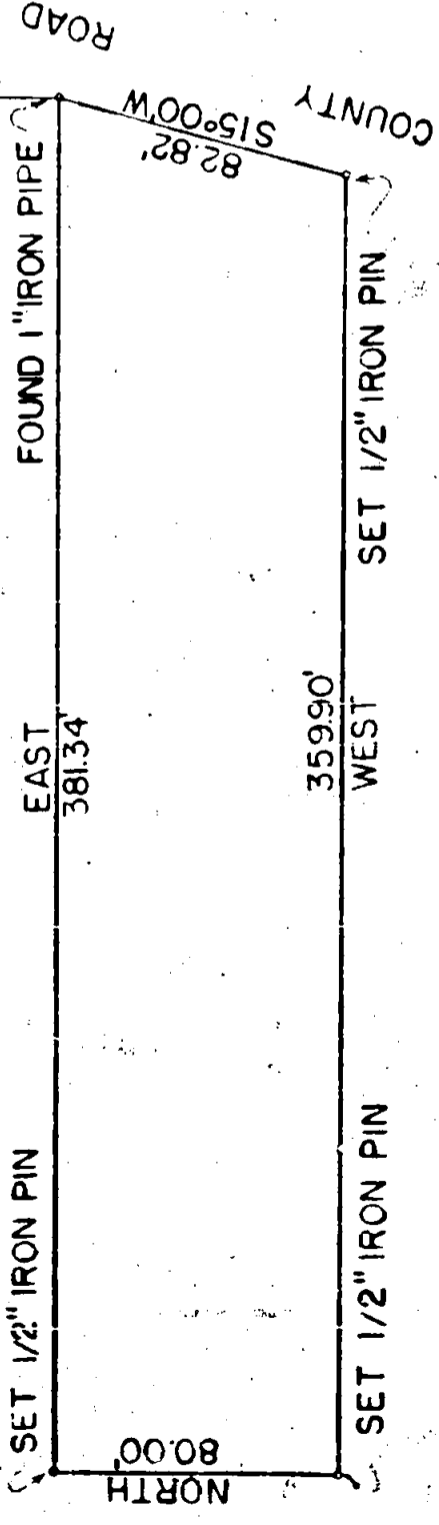

BOUNDARY LOCATION
PROPERTY SITUATE IN THE
NW 1/4 SEC. 5, T 38 S., R. 2 W., W.M.
JACKSON COUNTY, OREGON

CLABBY AND LOVEJOY MEDFORD, OREGON
JUNE 27, 1950 SCALE 1" = 60'

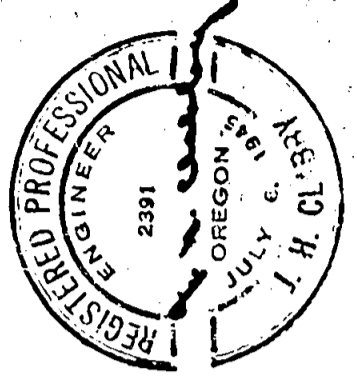
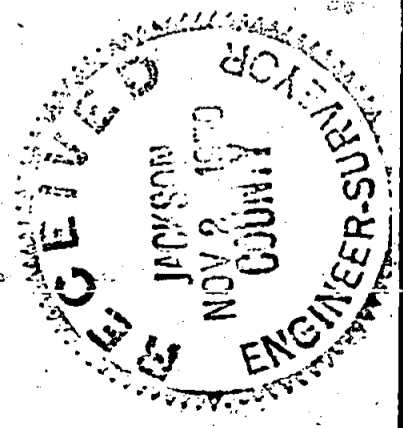

Survey Narrative to Comply with Sec. 87-330. 1947 Oregon State Laws.

Survey for: Mrs. Cecil Watts
Jacksonville, Oregon

Location: Northwest Quarter Section 5, Township 38 South, Range 2 West
Willamette Meridian, Jackson County, Oregon

Purpose of Survey:

Boundary location.

Survey Procedure:

Located iron pins set at southeast and northeast corners of Blew's property on a previous survey made by this office. Original property description did not fit the road on the easterly side of the property. Property description was changed to fit existing road and also to fit the property as it was intended to be conveyed. Set $\frac{1}{2}$ " iron pins at property corners. Bearings taken from Blew's survey.

J. H. Clabby

June 1950

