

For Narrative, see Volume 1,  
Page 185

# BOUNDARY LOCATION PROPERTY SITUATE IN THE CITY OF MEDFORD AND IN THE ROSS ADD. TO THE CITY OF MEDFORD IN JACKSON COUNTY OREGON

CLABBY & LOVEJOY  
JUNE 10 1950

MEDFORD OREGON  
SCALE 1" = 20'

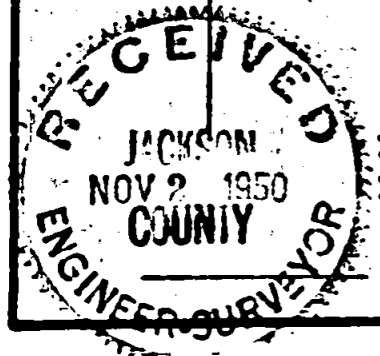
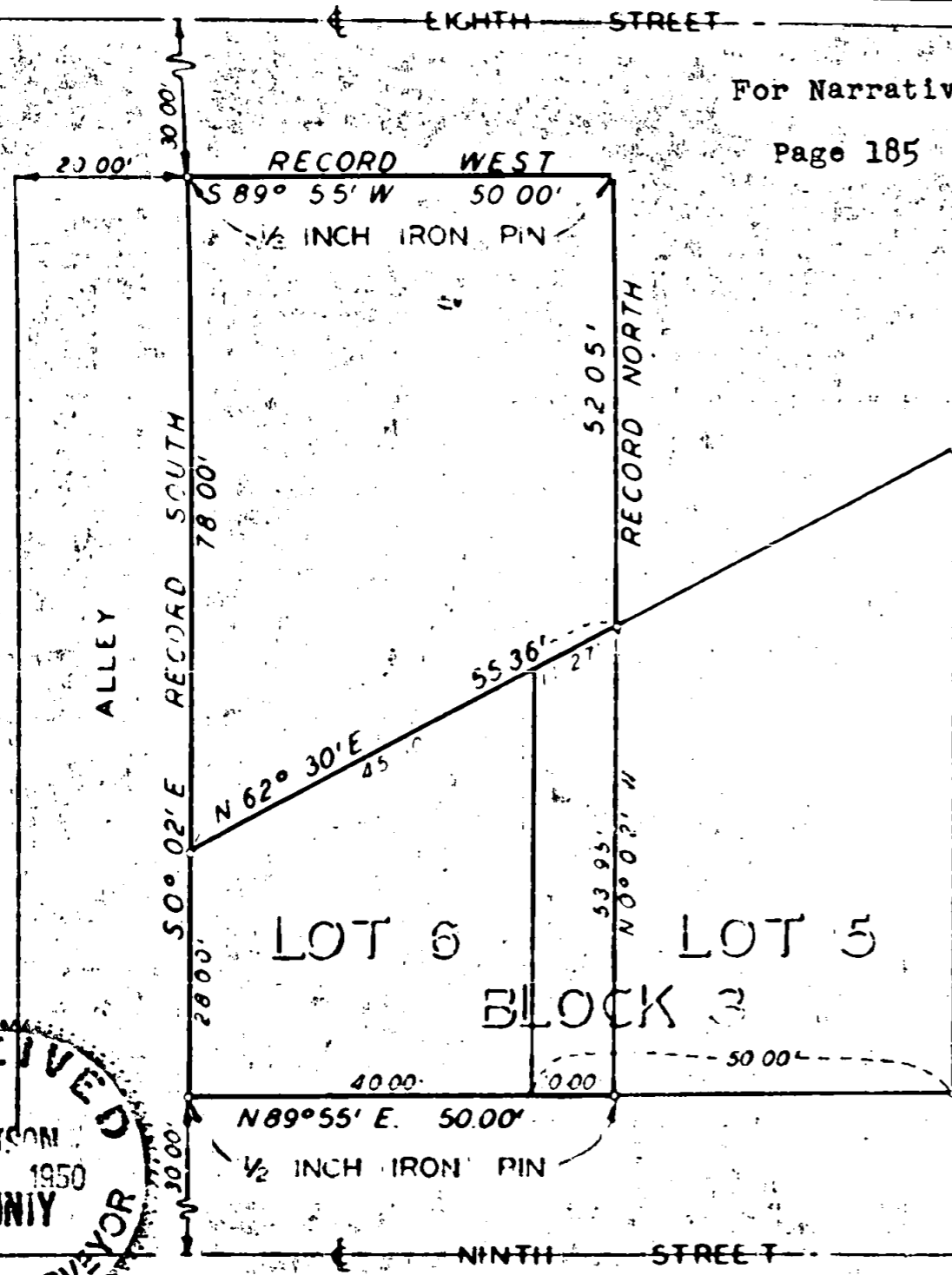

Nov. 2  
200

Narrative Report to Comply  
with Section 87-330, OCLA.

Boundary Location

Property Situate in the City of  
Medford, Jackson County, Oregon

Survey for: Ernest Hepp, Medford, Oregon

Survey Procedure:

Set stakes at corners of Lot 6, Block 3, Ross Addition to the City of Medford, from record, using center line monuments on Columbus Avenue at Main Street and at Jackson street, and the 1/4 section corner monument at Hamilton and Dakota Avenues. Using these stakes, set 1/2 inch diameter iron pins at the four outside corners of the property described as follows: All of Lot 6, and the westerly 10 feet of Lot 5, Block 3, of the Ross Addition to the City of Medford; Also, beginning at the Northwest corner of Lot 6, Block 3, of said Ross Addition, and true point of beginning, thence North 0°02' West (Record North) 78.00 feet; thence South 89°55' West (Record West) along the South line of Eighth Street 50.00 feet; thence South 0°02' East (Record South) 52.05 feet; thence South 62°30' East 56.36 feet to the point of beginning.

Bearings are based on records of the County Surveyor, checked by solar observation.

