

BOUNDARY LOCATION  
PROPERTY SITUATE IN

D.L.C. NO. 60, T38S, RIW, W.M

JACKSON COUNTY, OREGON

SEPTEMBER 13, 1950

J. H. CLABBY, CONSULTING ENGR.

SCALE 1" = 20'

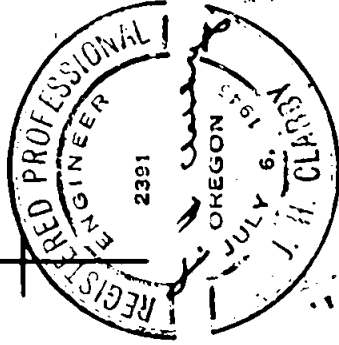
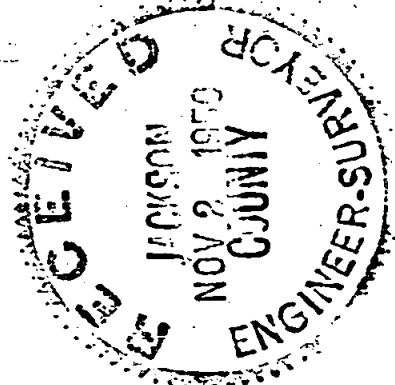

N.E. COR.  
D.L.C. NO. 64

N.W. COR.  
D.L.C. NO. 64

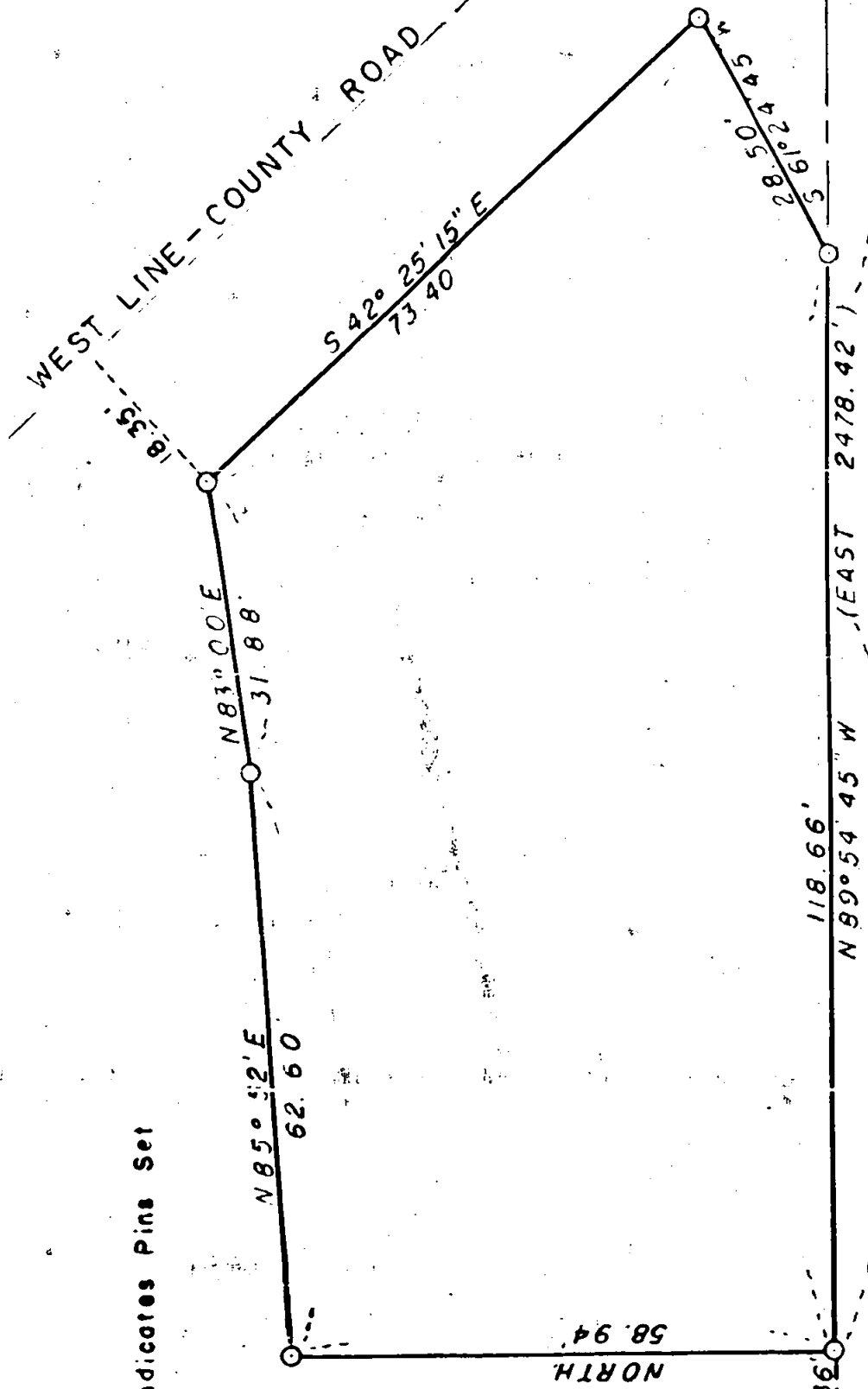

⊙ Indicates Pins Set

Survey Narrative to Comply with Sec. 87-330. 1947 Oregon State Laws.

Survey for: F.C.Yarnell  
Talent, Oregon

Location: D.L.C. No: 60, Township 38 South, Range 1 West, Willamette Meridian  
Jackson County, Oregon

Purpose of Survey:

Boundary Location.

Survey Procedure:

Located iron pins on property set by this office on a previous survey. Replaced southeast corner of said previous survey with a wooden hub, the original pin having become lost.

The bearing between the wooden hub and the iron pin in the northeast corner of previous survey projected southward determined the front property line of the present survey.

Mr. Yarnell indicated the boundary of that portion of his property to be surveyed. From a point indicated as the southwest corner of the property, said point being an iron pin set 2658.50 feet west of DLC No. 64, ran thence north 58.94 feet; thence North 85° 52' East 62.60 feet; thence North 83° 00' East 31.88 feet; thence South 42° 25' 15" East 73.40 feet; thence South 61° 24' 45" West 28.50 feet; thence North 89° 54' 45" West 118.66 feet to the point of beginning, said point being 11.36 feet east of the northwest corner of DLC No.64. Set iron pins on all points indicated.

J. H. Clabby

Sept. 1950

