

N.E. COR. D.L.C. 46

EAST
2547.18'
2549.22' RECORD

SOUTH
22450.1'
2243.24' RECORD

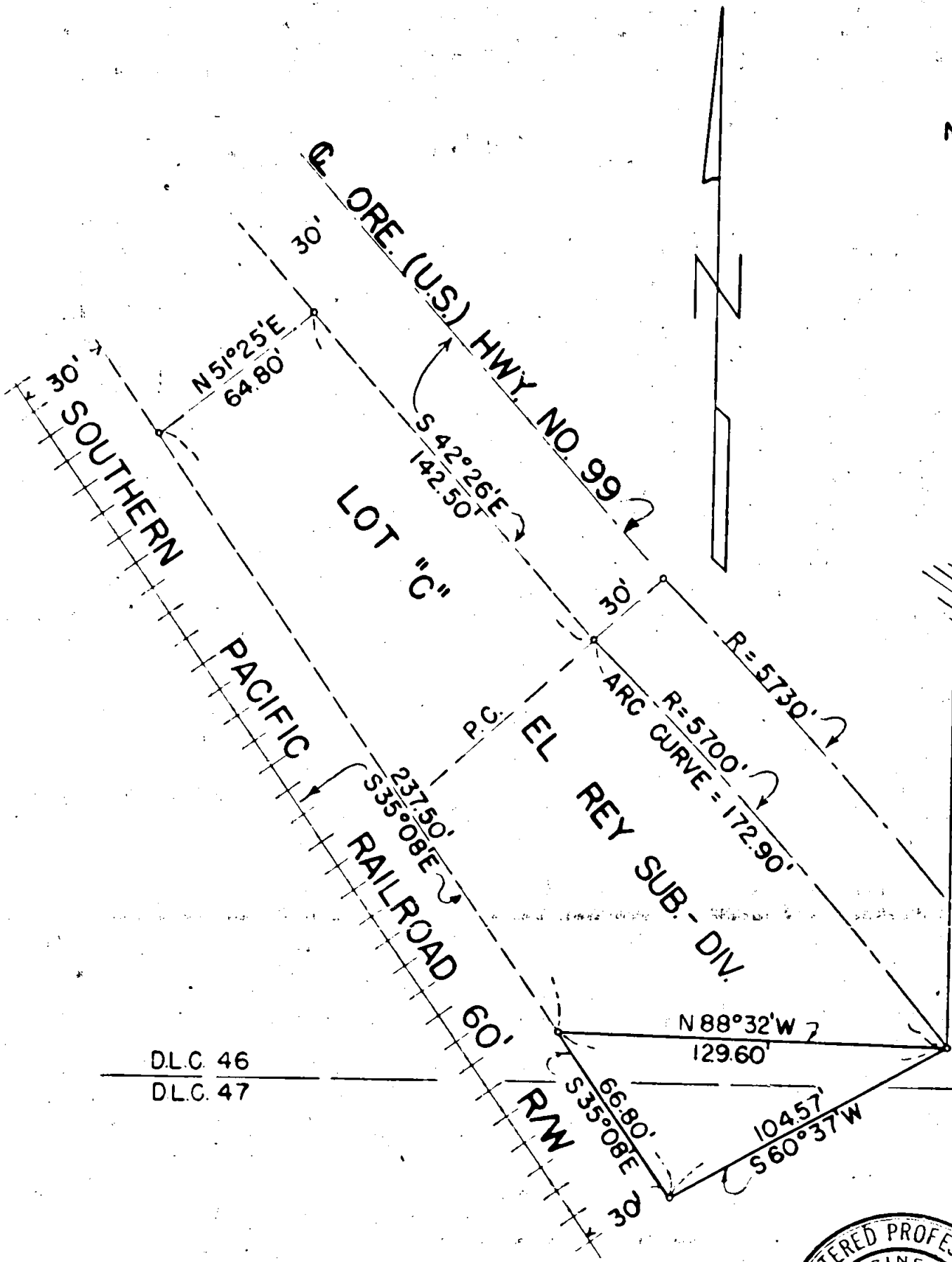

D.L.C. 46
D.L.C. 47

D.L.C. 46
D.L.C. 47



BOUNDARY LOCATION
 PROPERTY SITUATE IN
 D.L.C. 46 & D.L.C. 47 T. 37 S, R 1 W, W.M.
 JACKSON COUNTY, OREGON.

CLABBY AND LOVEJOY. MEDFORD, OREGON
 MARCH 29, 1950 SCALE 1" = 50'

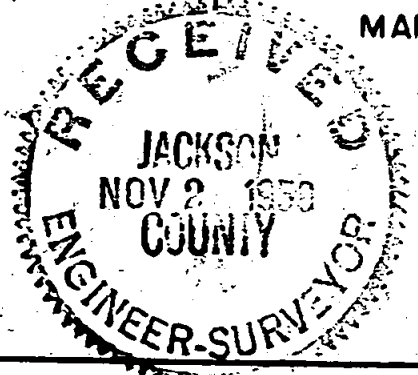

Survey Narrative to Comply with Sec. 87-330, 1947 Oregon State Laws.

Survey for: Fred Scheffel
Medford, Oregon

Location: D.L.C.'s 46 and 47, Township 37 South, Range 1 West, W.M.Jackson County, Oregon.

Procedure: Located northeast corner D.L.C. No. 46, Township 37 South, Range 1 West, Willamette Meridian, Jackson County, Oregon, said corner being a 1½" galvanized iron pipe near a fence corner. El Rey Subdivision was tied to said D.L.C. corner. Survey performed as shown on attached plat. Bearings taken from Southern Pacific Railroad.

J. H. Clabby

July 1950

