

#275

For Narrative, see Volume 1, Page 183

# 275 BOUNDARY LOCATION

PROPERTY SITUATE IN  
THE SW 1/4, SECTION 34  
T. 33 S., R. 1 E., W.M.

JACKSON COUNTY, OREGON

CLABBY & LOVEJOY  
APRIL 19, 1950

MEDFORD, OREGON  
SCALE: 1" = 100'

69.41 ACRES ±

### LEGEND



SECTION CORNER FOUND



1/4 SECTION CORNER FOUND



IRON PIPE SET AT 1/4 SECTION CORNER



1/4 SECTION CORNER NOT SET

BEARINGS BASED ON SOLAR OBSERVATION.  
IRON PIPE SET AT CORNERS EXCEPT IN  
STREAM BED UNLESS OTHERWISE NOTED.



33 34  
4 3

#275

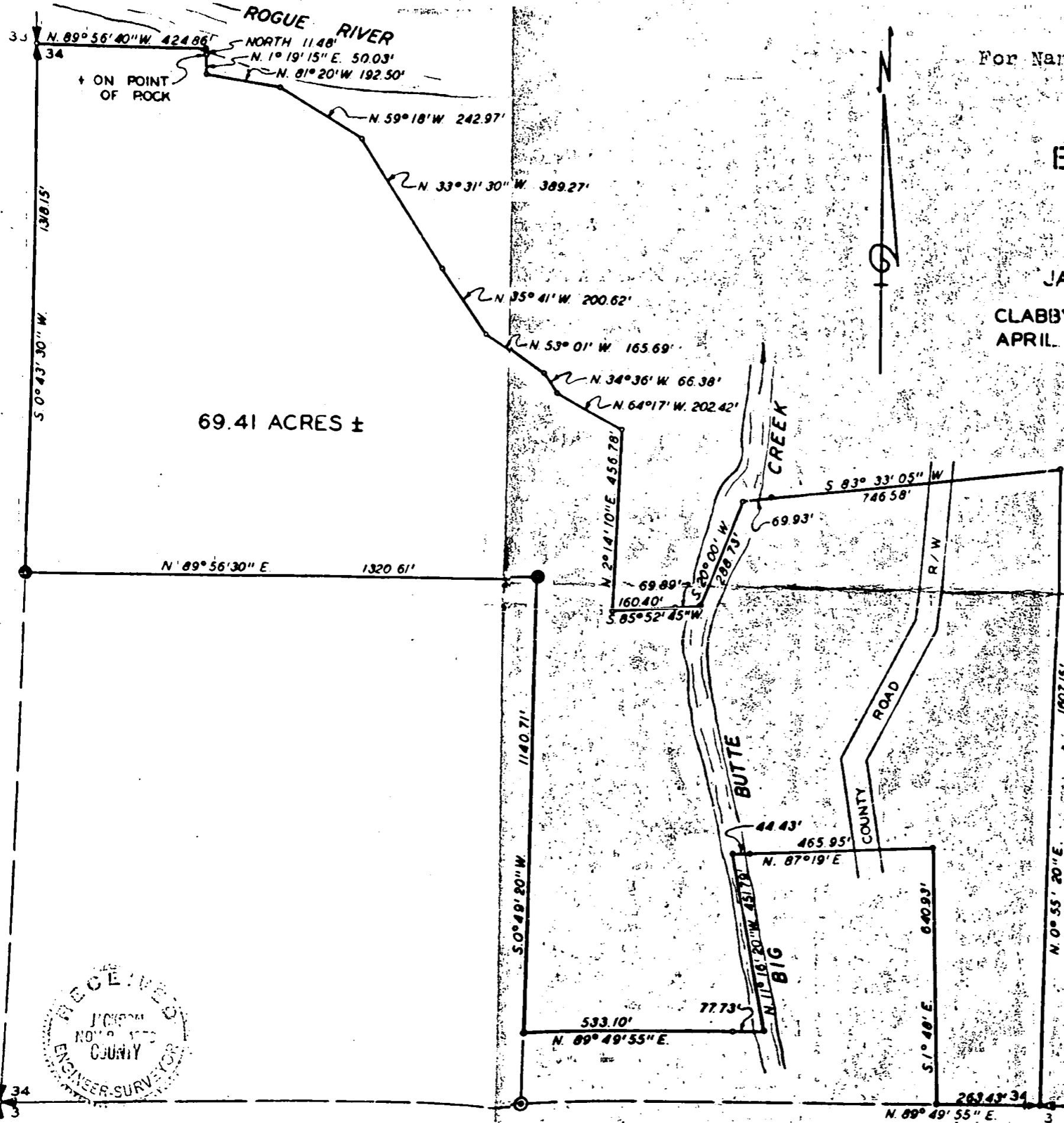

Survey Narrative to Comply with Section 87-330, 1947 Oregon State Laws.

Survey for: U. R. Wagler  
Trail. Oregon

Survey Location: The Southwest 1/4, Section 34, Township 33 South, Range  
1 East, Willamette Meridian, Jackson County, Oregon

Purpose of survey: Boundary location.

Survey Procedure: Survey performed as shown on map. Iron pipe set at property  
corners. Bearings based on solar observation.

April, 1950

J. H. Clabby

