

695

288

219

#269

ELL COR. D.L.C. NO. 55
T. 37 S., R. 2 W.

BERT PECK AND BUD SMITH

IN THE CITY OF CENTRAL POINT
ALSO D.L.C. NO. 55 AND SECTION
NO. 2, OF T. 37 S., R. 2 W., W.M.

SURVEYED MARCH 1950

REGISTERED
OREGON
LAND SURVEYOR

C. Z. Boyden

MARCH 10, 1944
C. Z. BOYDEN
7

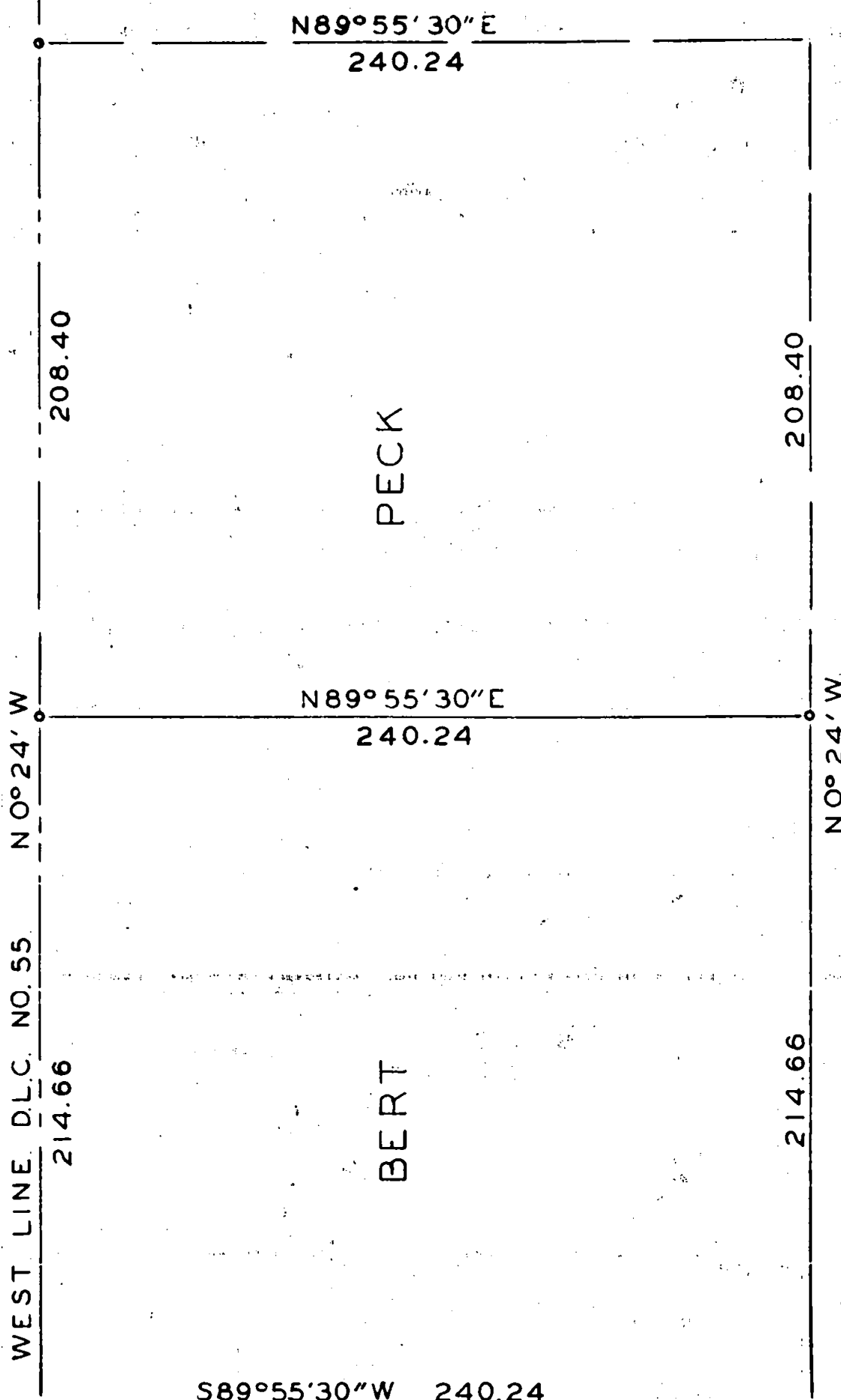
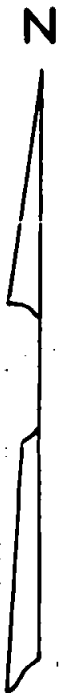

• 1 1/2" PIPE REESTABLISHED D.L.C. COR.
◦ IRON PIPES SET
SCALE ~ 1" = 50'

D.R.
299 - 323

2508
RIGHT OF WAY D.R. 89 - 348

D.I.R.
288 - 204

D.R.
281 - 133

BUD SMITH

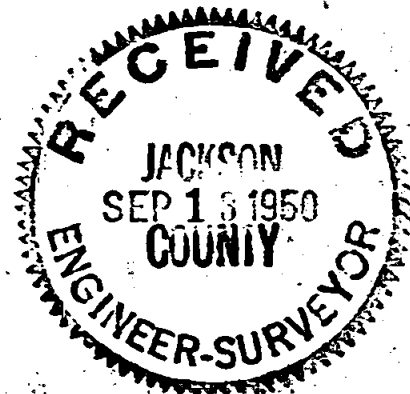

240.24
N0°24'W
D.R.
265 - 185

S.W. COR. D.L.C. 55
T. 37 S., R. 2 W.

N89°55'30"E SOUTH LINE D.L.C. 55

NW COR. D.L.C. NO. 56
T. 37 S. R. 2 W.
REESTABLISHED

STONE

SURVEY NARRATIVE TO COMPLY WITH SECTION 87-330,
1947 OREGON STATE LAW

269

Survey No. _____

For: Bert Peck and Bud Smith

Purpose of Survey: To establish the West, South and East boundaries of the Smith property and also the boundaries of the Peck property and then divide the same into two tracts as directed.

Procedure: Determined the boundaries of D.L.C. No. 55, Township 37 South, Range 2 West between the officially re-established corners at the N.W. corner of D.L.C. No. 56, the S.W. corner and Westerly ELL corner of said D.L.C. NO. 55.

Since Smith's property is described in several tracts, the outside boundary was determined by consolidating these descriptions and limiting the west boundary to 222.42 feet as described originally and bounded by a roadway along the North side. Said roadway lies between the Smith and Peck properties.

Using the D.L.C. lines along west and south side as a control, surveyed and monumented the tracts as shown on the map to accompany this report.

March - 1950

REGISTERED
OREGON
LAND SURVEYOR

C. Z. Boyden

MARCH 10, 1950
C. Z. BOYDEN

7

